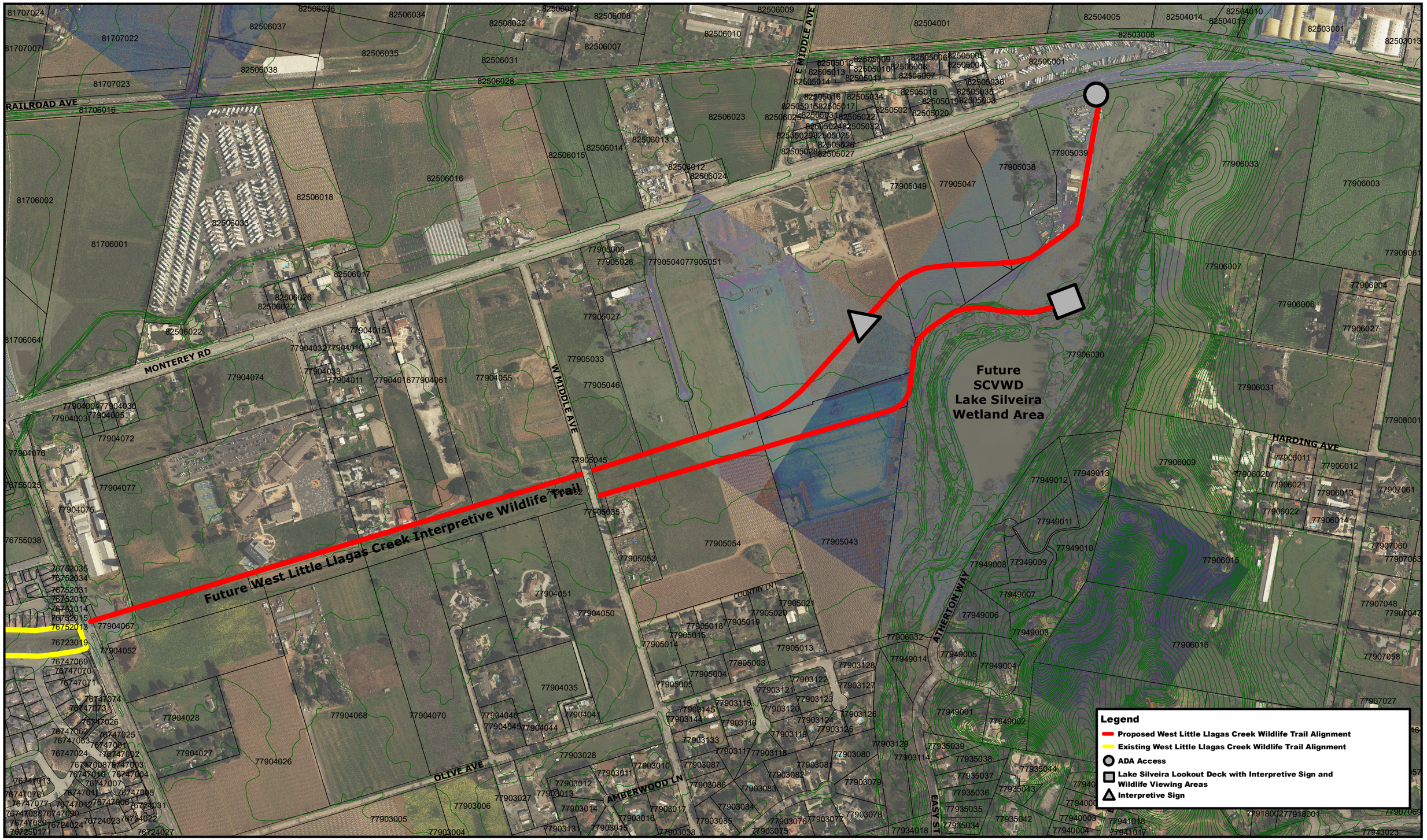

CITY OF MORGAN HILL

G:R-14\Proj\GIS\John\Tanya_WLittleLlagasTrail_LocMap_3.mxd

7.0 and 8.0 Site Plan and Topographic Map
for the West Little Llagas Creek Interpretive Wildlife Trail Project

0 150 300 600 900 1,200 Feet