



Healthy Neighborhoods for All

Stakeholder Roundtable Group
March 26, 2025



Agenda

Introductions

- Name and Organization
- Why did you choose to be a part of this group?

Setting the Stage

- What is Healthy Neighborhoods for All?
- Background Review Report

Stakeholder Group Activities

- Identify Morgan Hill's "Communities of Concern"
- Community Outreach ideas

Setting the Stage

Why are we doing this?

Senate Bill 1000 (Environmental Justice)

- Address pollution and other hazards disproportionately impacting low-income communities and communities of color
- Identify “disadvantaged communities”
- Must address 8 different topics:
 - Reduce pollution exposure
 - Promote public facilities
 - Promote food access
 - Promote safe and sanitary homes
 - Promote physical activity
 - Reduce unique or compounded health risks
 - Promote civic engagement
 - Prioritize the needs of “disadvantaged communities”

Improving Neighborhoods

Increase

- Safe building conditions
- Access to grocery stores and parks
- Participation in local government

Enhance

- Air quality
- Healthier communities
- Well-being for all

Address

- Neighborhoods lacking resources
- Needs identified by neighborhoods



Healthy Neighborhoods for All

What is Healthy Neighborhoods for All?

- A **plan** to ensure **everyone** has the right to **clean air, water, and a healthy environment**
- No group of people should have more pollution risk than others
- **Communities** should **have a say** in making their neighborhoods better
- This plan will be part of the future for Morgan Hill (2035 General Plan)



HEALTHY Neighborhoods For All

Background Review Report
March 2025



City of Morgan Hill: Census Tracts and City Limit

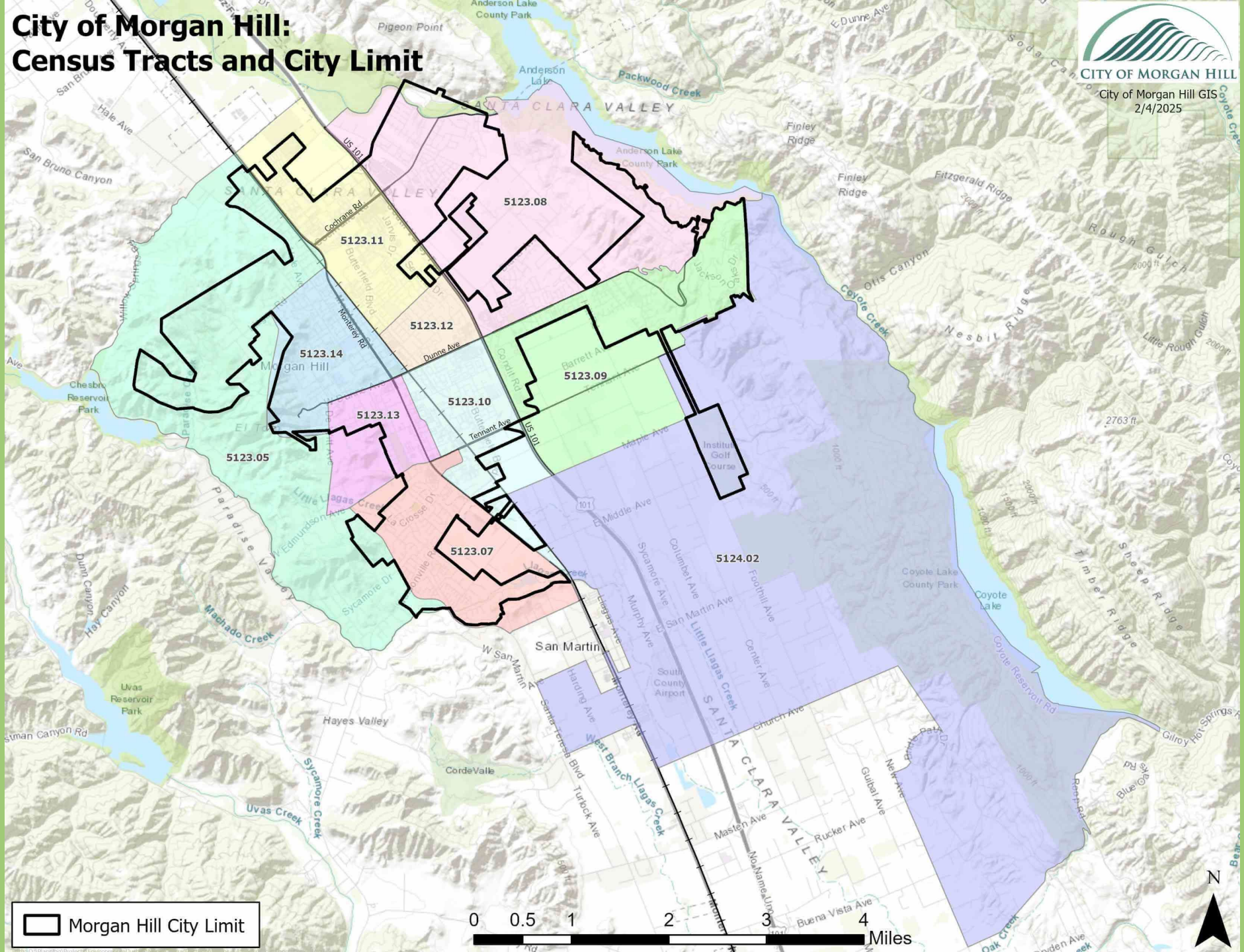

□ Morgan Hill City Limit

0 0.5 1 2 3 4 Miles



City of Morgan Hill: Population by Race

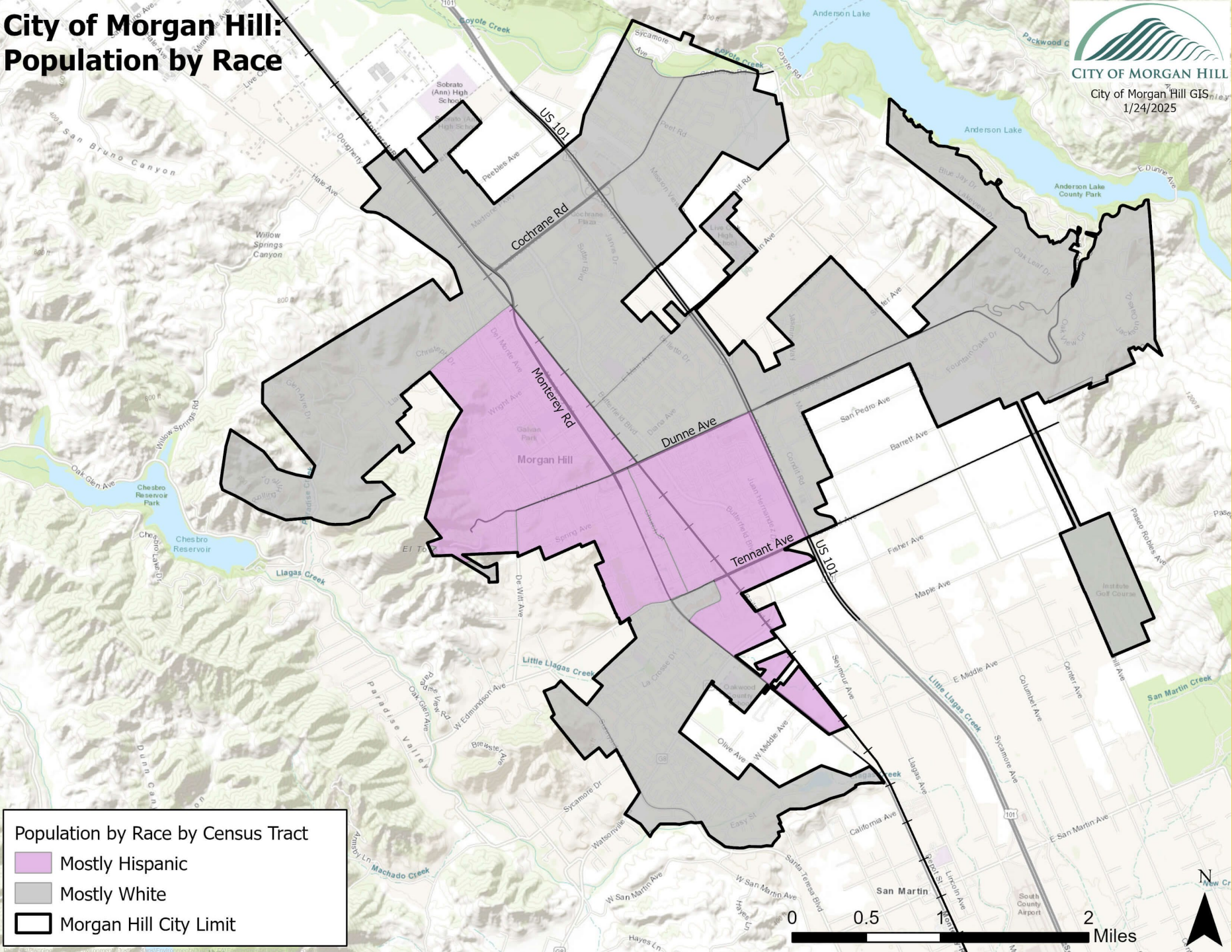







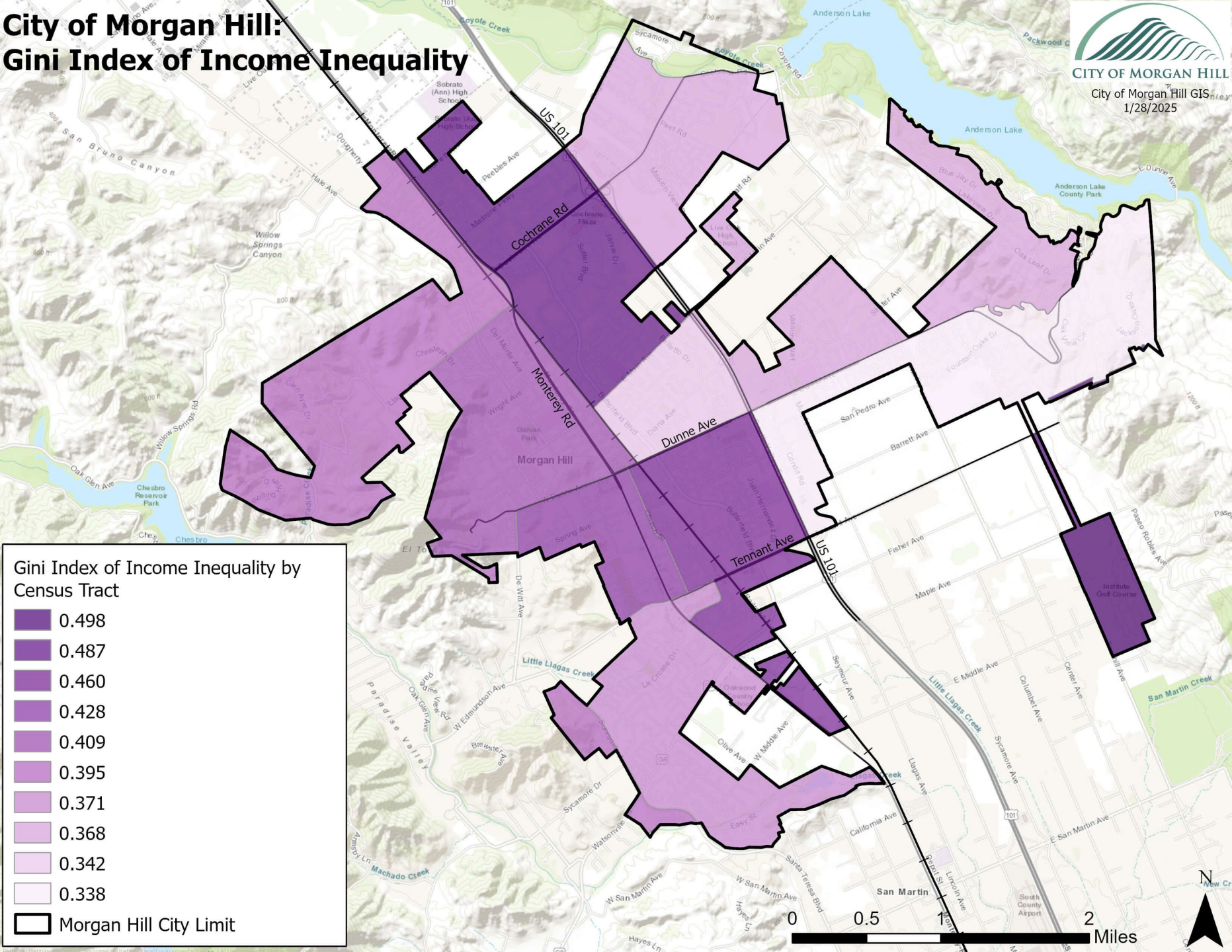



Population by Race by Census Tract

-  Mostly Hispanic
-  Mostly White
-  Morgan Hill City Limit

City of Morgan Hill: Gini Index of Income Inequality



Gini Index of Income Inequality by Census Tract

| | |
|---|------------------------|
|  | 0.498 |
|  | 0.487 |
|  | 0.460 |
|  | 0.428 |
|  | 0.409 |
|  | 0.395 |
|  | 0.371 |
|  | 0.368 |
|  | 0.342 |
|  | 0.338 |
|  | Morgan Hill City Limit |

City of Morgan Hill: CalEnviroScreen 4.0

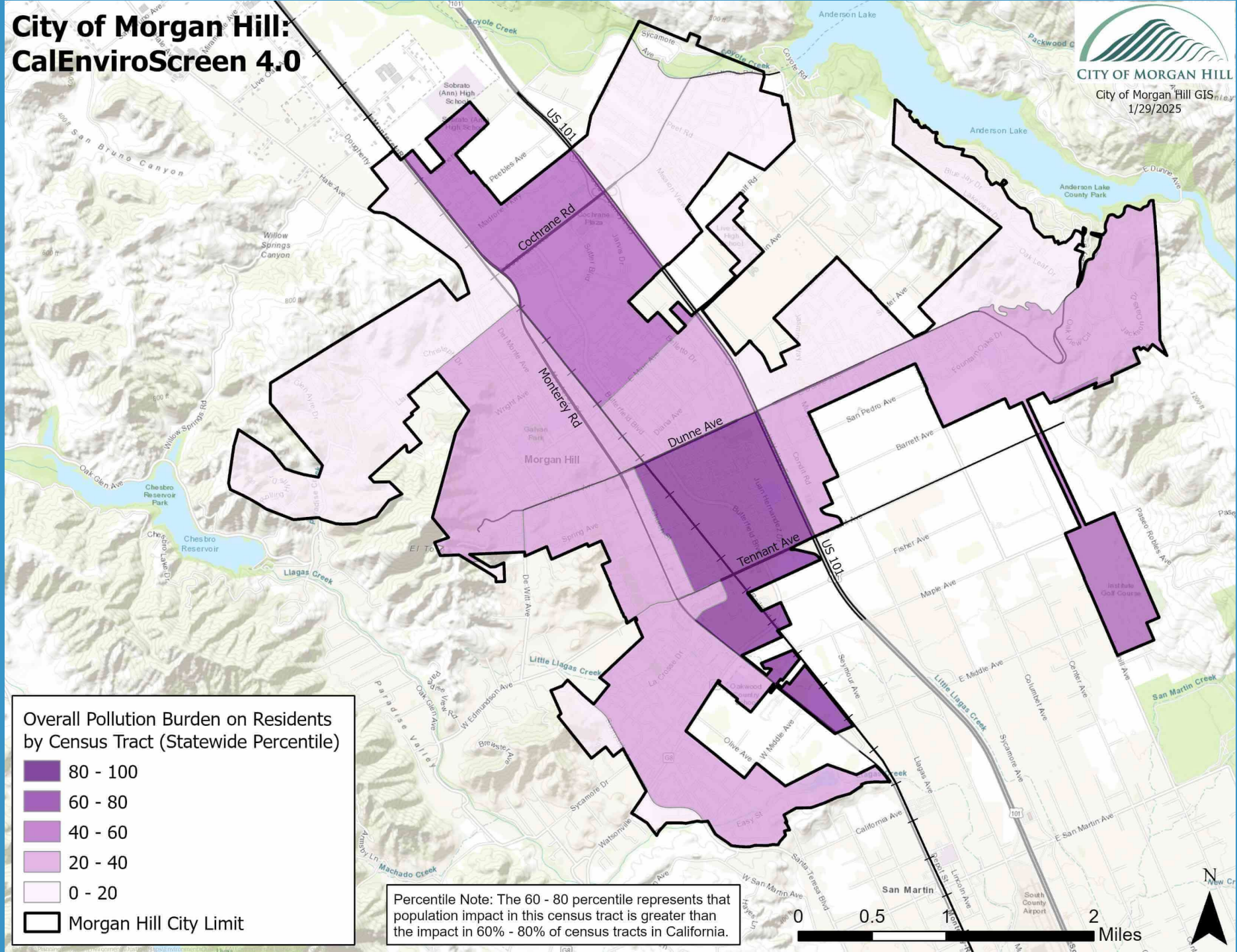

City of Morgan Hill: Grocery Stores

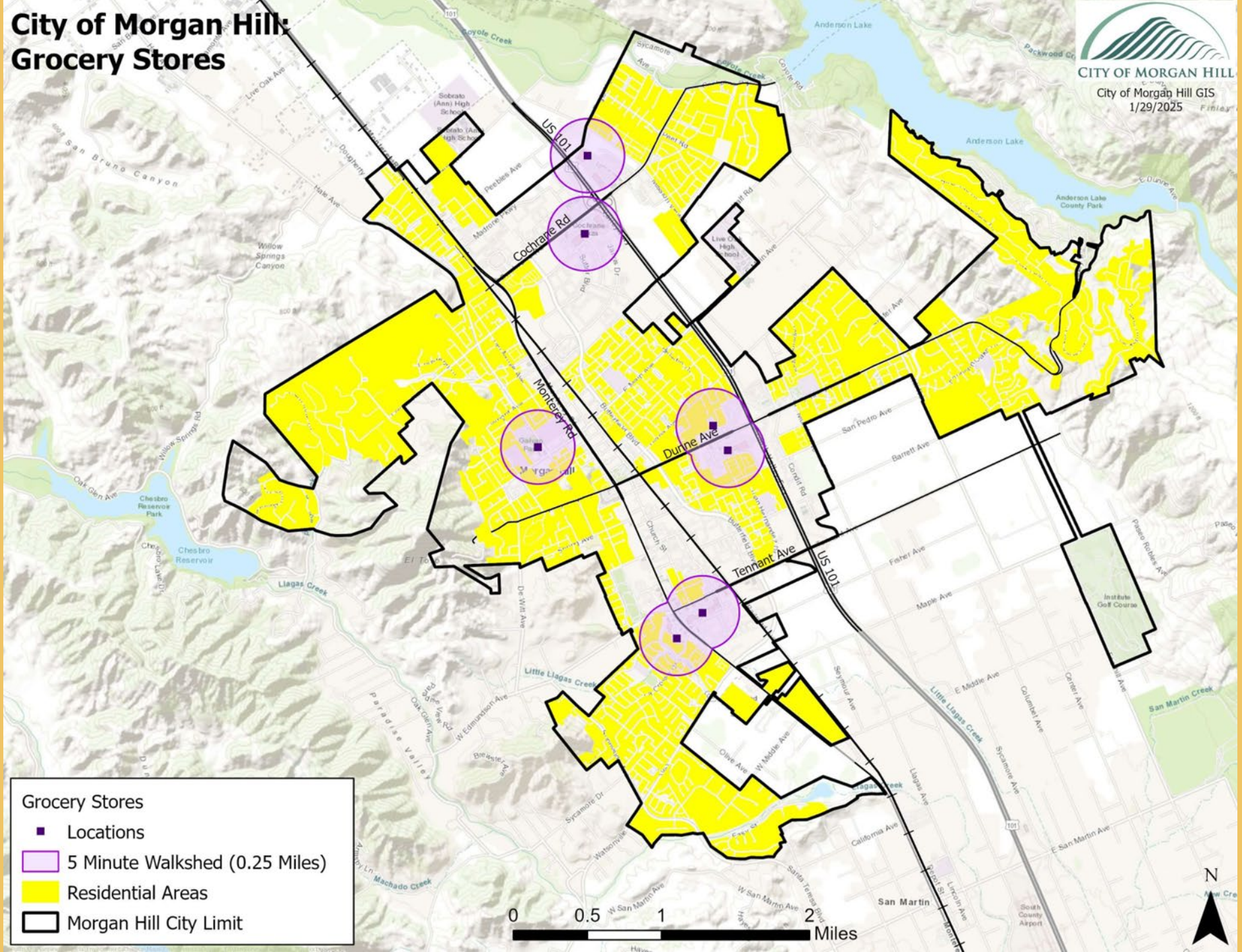

City of Morgan Hill: Fast Food Restaurants, Convenience Stores, and Liquor Stores

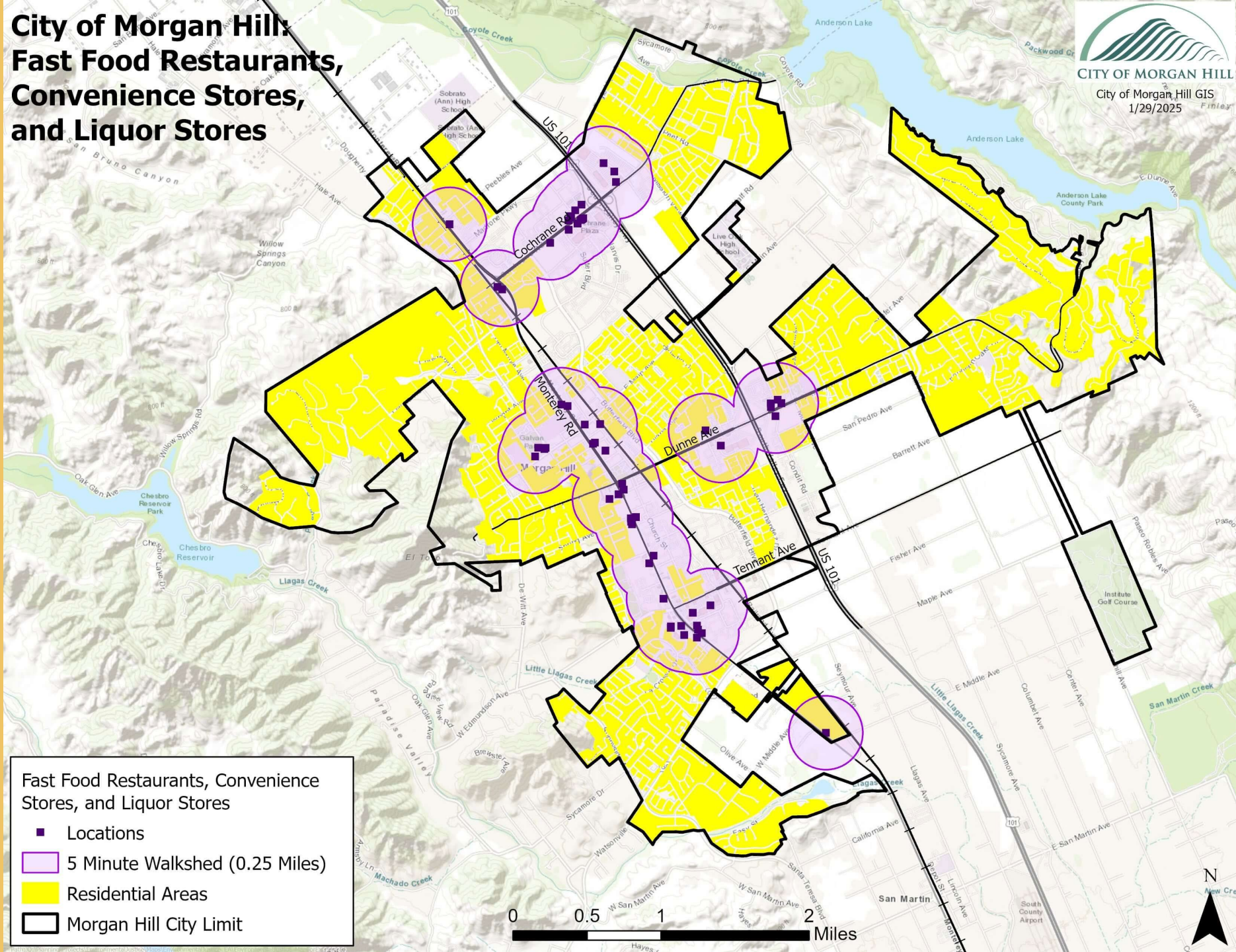

City of Morgan Hill: Lack of Health Insurance

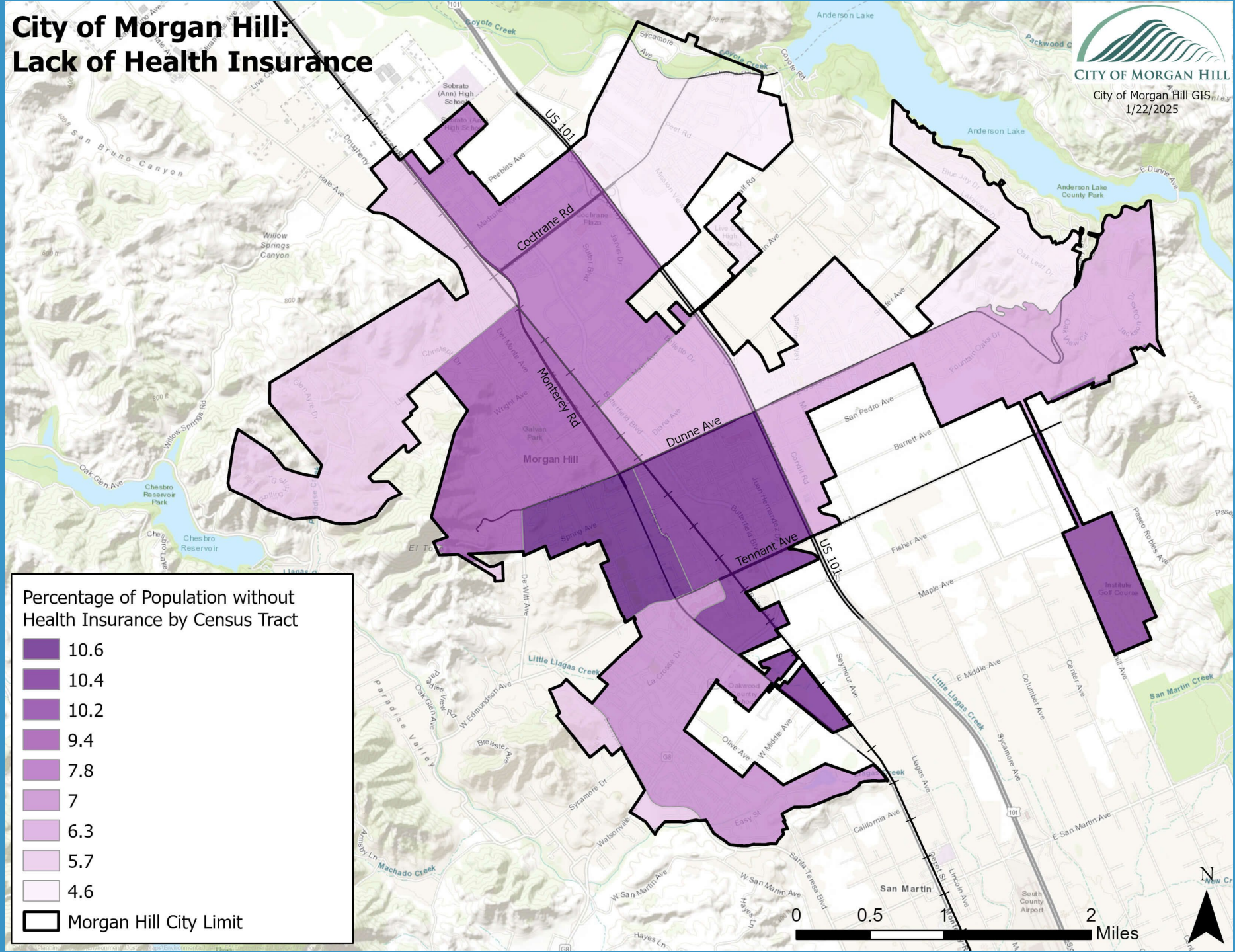

City of Morgan Hill: Child Opportunity Levels

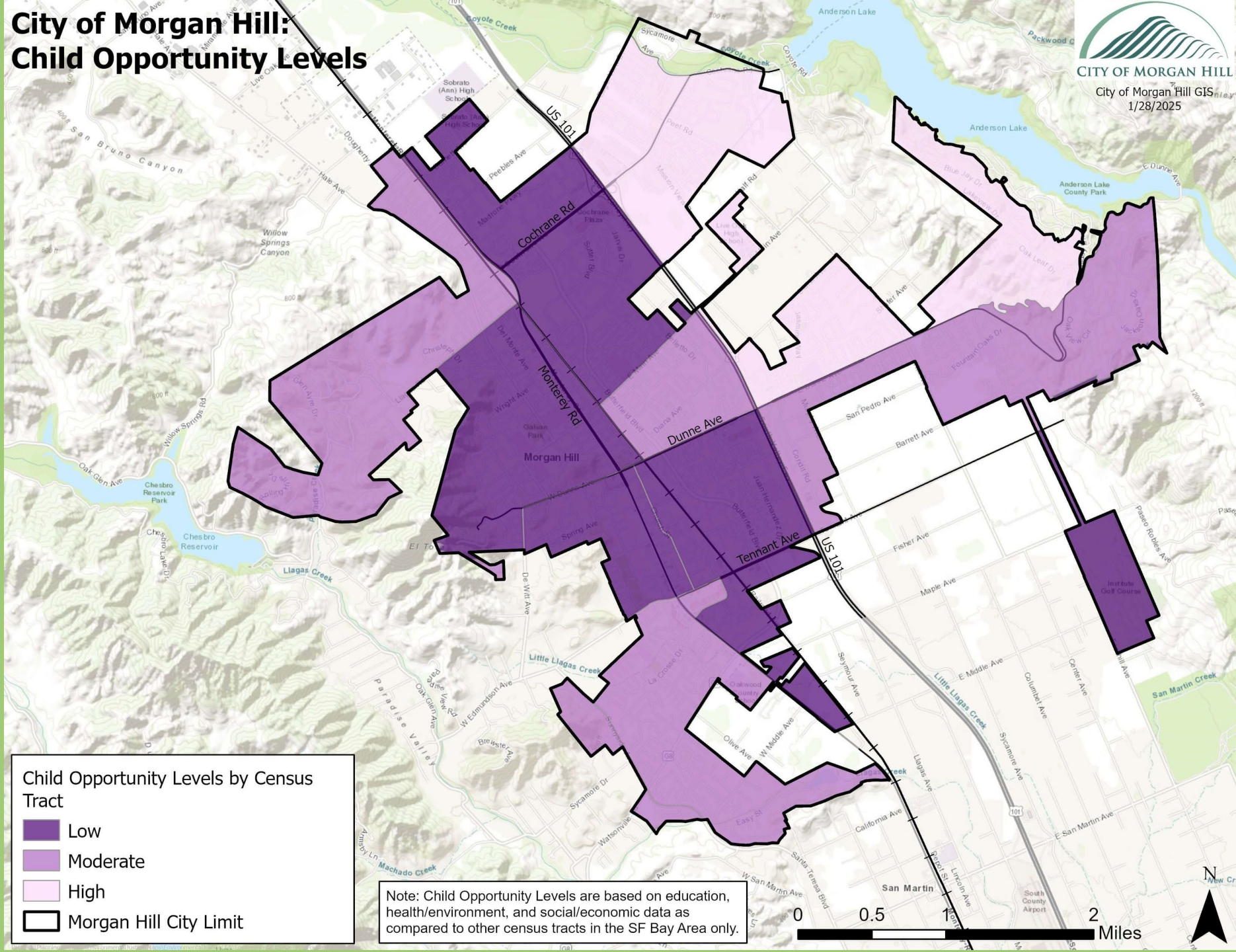

City of Morgan Hill: Limited-English Households

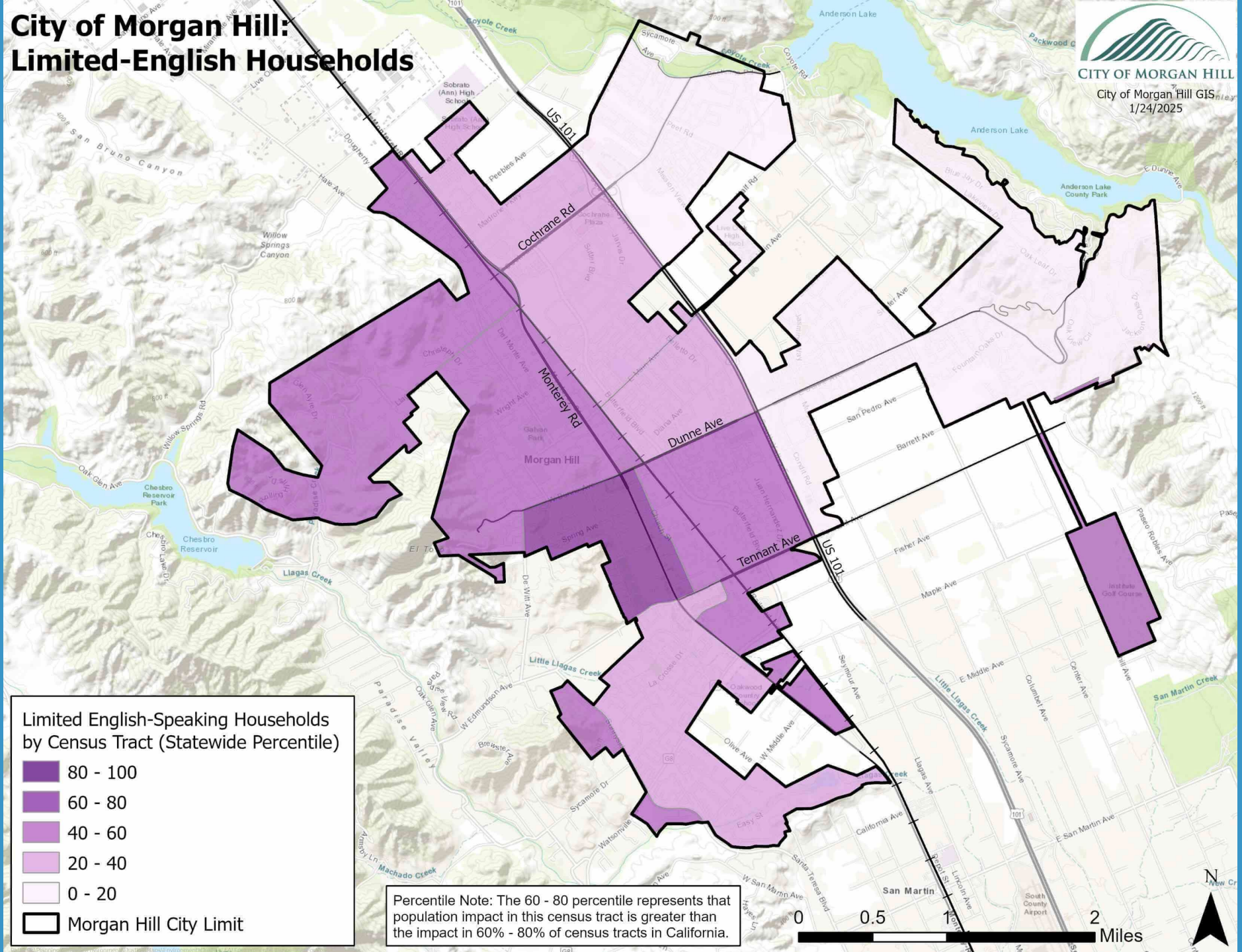

City of Morgan Hill: Single Parent Households

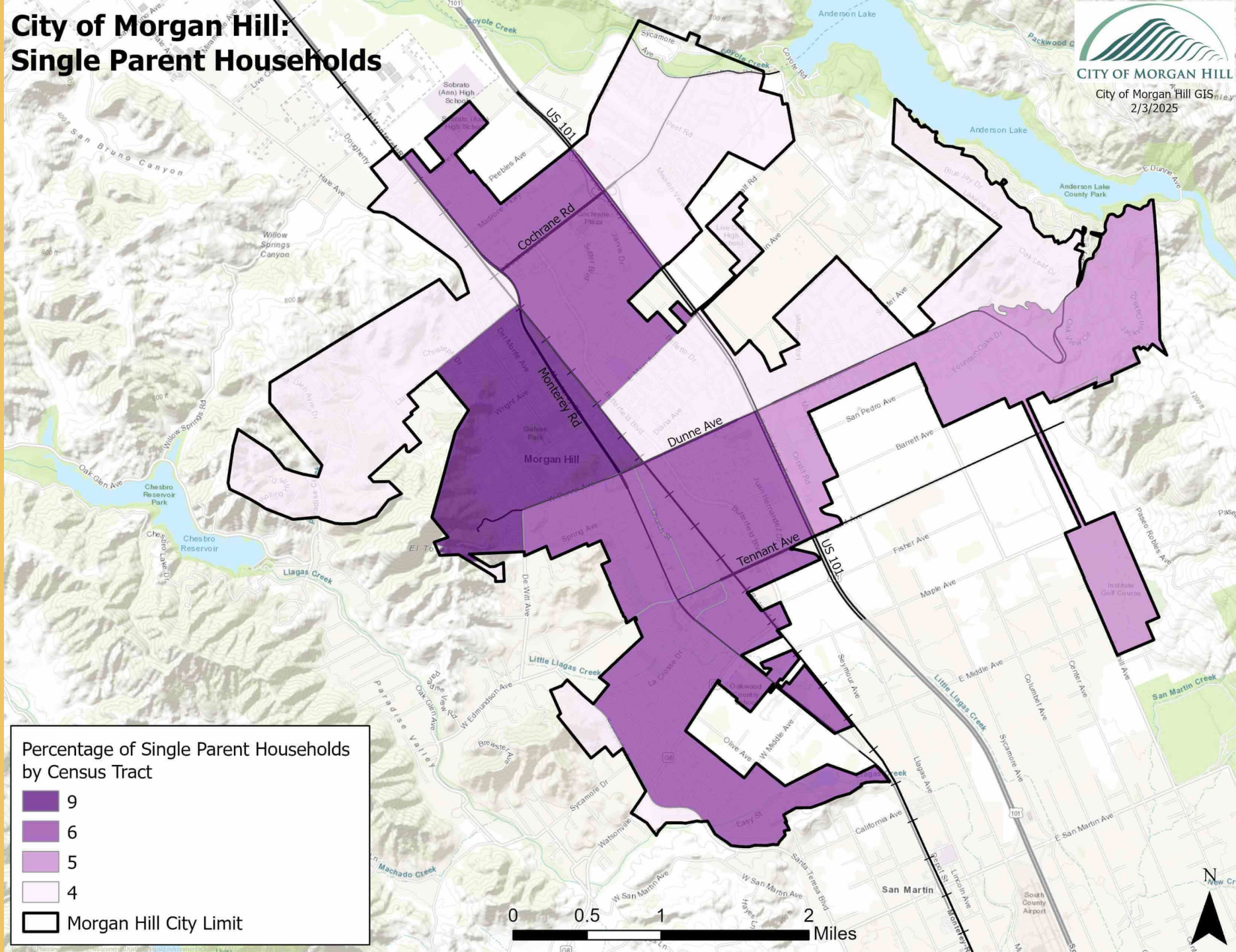

City of Morgan Hill: Bus Routes

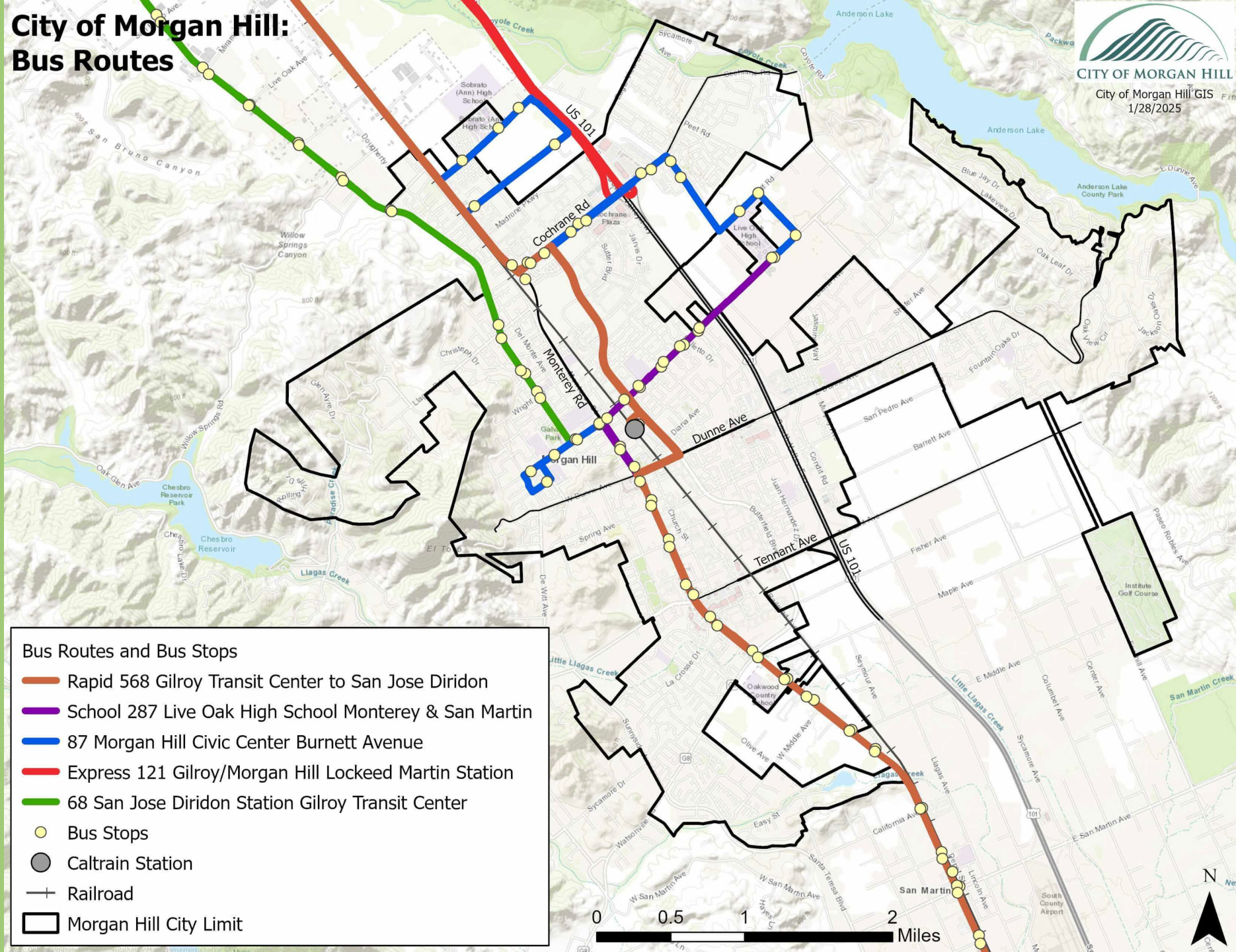

Identify Morgan Hill's Communities of Concern

Communities of Concern

Indicators by Census Tract



| Indicators by Census Tract | 5123.05 | 5123.07 | 5123.08 | 5123.09 | 5123.10 | 5123.11 | 5123.12 | 5123.13 | 5123.14 | 5124.02 |
|------------------------------|----------|----------|----------|----------|-----------|-----------|----------|-----------|-----------|-----------|
| Low Income | | | | | X | | | X | X | |
| Income Inequality | | | | | X | X | | | | X |
| Mostly Hispanic | | | | | X | | | X | X | |
| Low Child Opportunity Levels | | | | | X | X | | X | X | X |
| Low Education Attainment | | | | | X | X | | X | X | X |
| Lower Life Expectancy | | | | | X | X | | | X | |
| Lead Risk | | | | | | | | X | X | X |
| Asthma | | X | | | X | | X | X | | |
| Diabetes | | X | | | X | | | | | X |
| Stroke | | X | | | X | | | | | X |
| Heart Disease | | X | | X | X | | | | | X |
| Obesity | | X | | | X | | | X | X | X |
| Teeth Lost | | X | | | X | | | X | X | |
| Population who Smokes | | X | | | X | | | X | X | X |
| Poor Health | | | | | X | | | X | X | X |
| Lack of Health Insurance | | | | | X | | | X | X | X |
| Low Health Visits | | | | | X | | | X | X | |
| Diesel Particulate Matter | | | | | X | X | X | | | |
| Traffic Density | | | X | X | | X | X | | | |
| Groundwater Threats | | | | | X | | | | | |
| Impaired Water Bodies | X | | | | | | | | | X |
| Hazardous Waste Facilities | | | | | X | X | | | | |
| Cleanup & Solid Waste Sites | | | | | X | X | | | | X |
| Pesticide Use | | | X | X | | X | | | | X |
| Lack of Parks/Facilities | X | | X | X | X | | | | | |
| Unhealthy Food Options | | | | | X | X | | X | X | |
| Food Stamp Assistance | | | | | X | | | X | | X |
| Housing Cost Burden | | | | | X | | | | | |
| Substandard Housing | | | | | X | X | | X | X | |
| Barriers to Engagement | | | | | X | | | X | X | X |
| Lack of Digital Access | | | | | X | | | | X | |
| Flood Zones | | X | | | X | | | X | X | |
| Fire Hazard | X | | X | X | | | | | | |
| Lack of Tree Canopy | | | | | X | X | | | | |
| TOTAL INDICATORS | 3 | 8 | 4 | 5 | 29 | 12 | 3 | 17 | 17 | 16 |

City of Morgan Hill: Total Number of Indicators

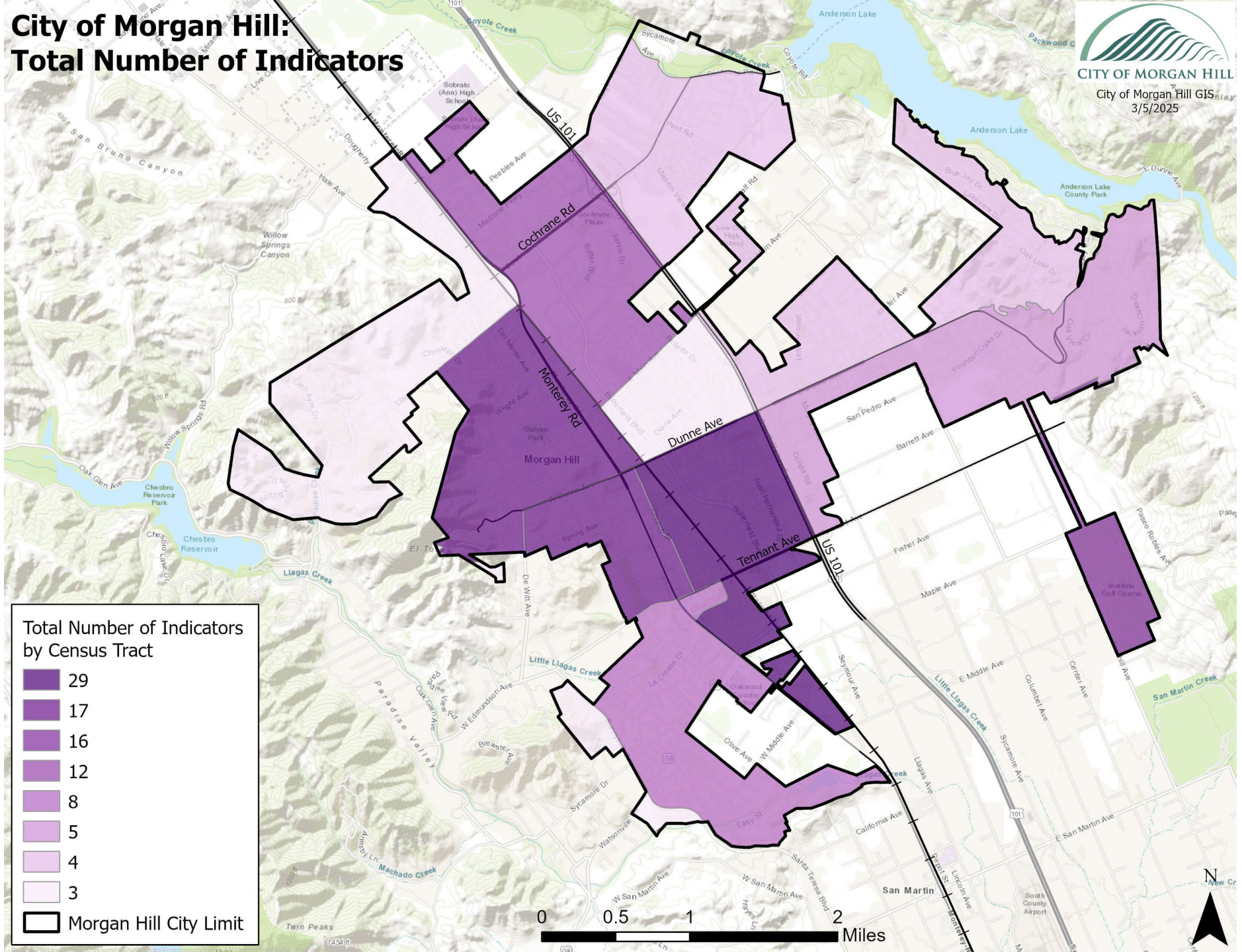

Community Outreach

Timeline

| Phase | Timeframe | Focus |
|--|-------------------------|--|
| Phase 1: Listening & Learning | Feb – April 2025 | Gather community input via surveys, meetings, and outreach events. Identify key issues. |
| Phase 2: Visioning & Engagement | April – June 2025 | Host community discussions, pop-up events, and outreach activities to refine priorities. |
| Phase 3: Draft Plan & Public Review | June 2025 – Oct 2025 | Present findings, gather feedback on proposed actions, and finalize recommendations. |



Community Outreach

Targeted Audience



Residents living within the most impacted census tracts/neighborhoods



Residents in affordable housing developments

Spanish-speaking households



Local community leaders, churches, and nonprofits

Local businesses with a significant Hispanic workforce



Schools and parent groups



Stakeholder Roundtable

Group Name

Questions?