

OWNERS/DEVELOPER:
CITY OF MORGAN HILL
17575 PEAK AVENUE
MORGAN HILL, CA 95037

WATER/SEWER/STORM:
CITY OF MORGAN HILL
CONTACT PERSON: MARIO PARRAZ
(408) 776-7333

ELECTRICAL:
PG&E
(877) 660-6789

UNDERGROUND SERVICE ALERT:
(U.S.A.)
(800) 642-2444

GROUNDWATER RESOURCES:
VALLEY WATER
5750 ALMADEN EXPRESSWAY
SAN JOSE, CA 95118
(409) 265-2600

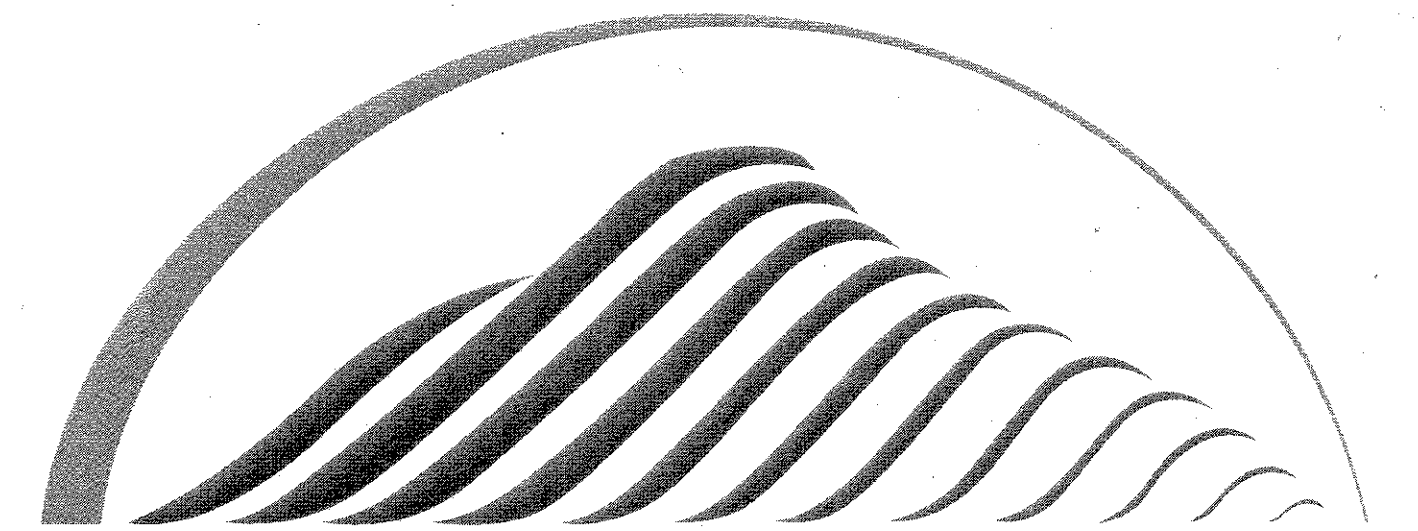

CITY OF MORGAN HILL

CLIENT PROJECT NO.: WA6001
HYDROSCIENCE PROJECT NO.: 380-006

EAGLE VIEW WELL #1 IMPROVEMENTS PROJECT PHASE I - WELL DEVELOPMENT JUNE 2025

CONTRACT DRAWINGS

DRAWING INDEX		
SHEET NO.	DWG NO.	DRAWING TITLE
GENERAL		
1	G001	TITLE SHEET AND LOCATION MAP
2	G002	LEGENDS, SYMBOLS & ABBREVIATIONS
3	G003	GENERAL NOTES
4	G004	HORIZONTAL CONTROL PLAN
CIVIL		
5	C101	CIVIL SITE PLAN
6	C201	LITHOLOGY AND WELL PROFILE
7	C401	WELL HEAD AND CASING DETAILS

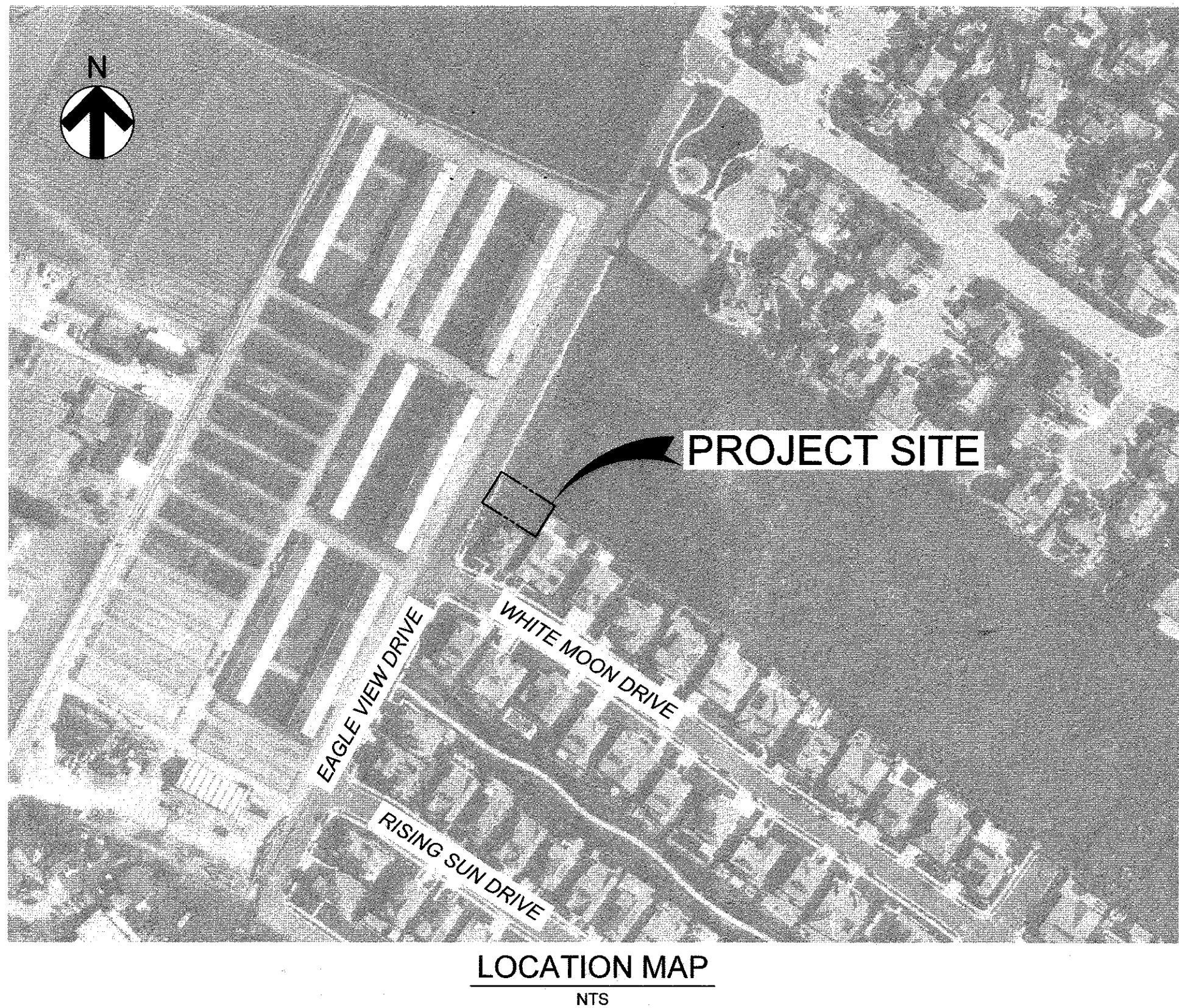

HydroScience
10569 OLD PLACERVILLE RD.
SACRAMENTO, CA 95827
OFFICE: (916) 364-1490 www.hydroscience.com



TITLE SHEET AND LOCATION MAP

EAGLE VIEW WELL IMPROVEMENTS PROJECT - PHASE 1

DRAWN
KMC/AGP

CHECKED
DGA/6/26/25

APPROVED
[Signature]

DATE
6/26/25

DATE
6/26/25

DATE
6/26/25

NO.

DESCRIPTION

BY

DATE

Revisions

FILE NUMBER:
G001

PRINT DATE:
6/27/2025

SHEET NUMBER:
1 OF 7

CITY OF MORGAN HILL
Public Works Department
17575 Peak Avenue Morgan Hill, CA 95037 (408) 776-6480, Fax (408) 779-7236

REGISTERED PROFESSIONAL ENGINEER
VICTOR D. SMITH
C66080
CIVIL
STATE OF CALIFORNIA

06/26/2025

PATTERNS LEGEND

PATTERN LEGEND

GENERAL NOTES

EAGLE VIEW WELL IMPROVEMENTS PROJECT – PHASE 1

GENERAL NOTES

1. THE ENGINEER ASSUMES NO RESPONSIBILITY BEYOND ADEQUACY OF THE DESIGN CONTAINED HEREIN.
2. CONTRACTOR AGREES TO ASSUME SOLE AND COMPLETE RESPONSIBILITY FOR JOB SITE CONDITIONS DURING THE COURSE OF CONSTRUCTION OF THIS PROJECT, INCLUDING SAFETY OF ALL PERSONS AND PROPERTY. THIS REQUIREMENT SHALL APPLY CONTINUOUSLY AND NOT BE LIMITED TO NORMAL WORKING HOURS AND THE CONTRACTOR SHALL DEFEND, INDEMNIFY AND HOLD THE OWNER AND ENGINEER HARMLESS FROM ANY AND ALL LIABILITY, REAL OR ALLEGED, IN CONNECTION WITH THE PERFORMANCE OF WORK ON THIS PROJECT, EXCEPT FOR LIABILITY ARISING FROM THE SOLE NEGLIGENCE OF THE OWNER OR ENGINEER.
3. IT IS THE RESPONSIBILITY OF THE CONTRACTOR TO OBTAIN PERMITS NECESSARY TO PERFORM THE IMPROVEMENTS IN THESE PLANS FROM THE APPROPRIATE AGENCIES AND TO COMPLY WITH THE CITY'S REQUIREMENTS. THE CONTRACTOR MUST COMPLY WITH ALL LOCAL, STATE, AND FEDERAL LAWS.
4. THE CONTRACTOR SHALL PROVIDE ALL LIGHTS, SIGNS, BARRICADES, FLAGGERS, OR OTHER DEVICES NECESSARY TO PROVIDE FOR PUBLIC SAFETY AND WORKER SAFETY IN ACCORDANCE WITH LATEST CALTRANS, CA MUTCD, AND CAL-OSHA SPECIFICATIONS.
5. IF ANY CULTURAL FEATURES OR ARCHAEOLOGICAL MATERIALS ARE UNCOVERED DURING GRADING, TRENCHING, OR OTHER EXCAVATION WORK, ALL WORK WITHIN ONE HUNDRED (100) FEET OF THESE MATERIALS SHALL BE STOPPED UNTIL A PROFESSIONAL ARCHAEOLOGIST CERTIFIED BY THE REGISTER OF PROFESSIONAL ARCHAEOLOGISTS (RPA) AND/OR SOCIETY FOR CALIFORNIA ARCHAEOLOGY (SCA) HAS HAD AN OPPORTUNITY TO EVALUATE THE SIGNIFICANCE OF THE FIND AND APPROPRIATE MITIGATION MEASURES ARE DETERMINED AND IMPLEMENTED.
6. WHERE PRACTICABLE AS DETERMINED BY THE CITY, THE CONTRACTOR SHALL MAINTAIN PEDESTRIAN ACCESS ALONG WALKWAYS, INCLUDING PUBLIC SIDEWALKS, AT ALL TIMES. THE CITY'S PUBLIC WORKS INSPECTOR MUST APPROVE SIDEWALK CLOSURES IN ADVANCE. WALKWAYS SHALL BE REOPENED AT THE END OF EACH WORKING DAY. WELL COMPACTED BASE ROCK MAY BE USED AS A TEMPORARY WALKING SURFACE.
7. THE CONTRACTOR IS RESPONSIBLE FOR HAVING A COMPLETE AND CURRENT COPY OF THE APPROVED PLAN ON THE JOB SITE AT ALL TIMES.
8. THE CONTRACTOR SHALL BE HELD RESPONSIBLE FOR ANY FIELD CHANGES MADE WITHOUT WRITTEN AUTHORIZATION FROM THE CITY.
9. THE LOCATION OF SURFACE UTILITIES SHOWN ON THESE PLANS IS APPROXIMATE. THE CONTRACTOR SHALL BE RESPONSIBLE TO IDENTIFY THE EXACT LOCATION OF SURFACE UTILITIES. THIS IDENTIFICATION SHALL BE VERIFIED AND COORDINATED BY THE CONTRACTOR WITH THE APPROPRIATE UTILITY COMPANY AS REQUIRED. CALL U.S.A (UNDERGROUND SERVICE ALERT) FOR UTILITY LOCATION QUESTIONS AT LEAST 48 HOURS BEFORE DIGGING. PHONE 1-800-642-2444 (OR DIAL 811).
10. ALL EXISTING STREET SURFACE FEATURES (MANHOLES, CLEAN-OUTS, MONUMENTS, STRIPING, PAVEMENT MARKINGS, ETC.) SHALL BE REFERENCED BY THE CONTRACTOR PRIOR TO THE START OF ANY WORK.
11. CONTRACTOR SHALL PROVIDE A TWO (2) WEEK ADVANCE NOTICE AND 72-HOUR ADVANCE NOTICE TO PROPERTY OWNERS AND RESIDENTS PRIOR TO COMMENCING CONSTRUCTION WORK. NOTIFICATION TO BE BY LETTER AND SHALL BE APPROVED BY THE ENGINEER.
12. CONTRACTOR SHALL PROVIDE ALL TRAFFIC CONTROL, PAVEMENT CUTTING, TRENCHING, SHORING, BACKFILL, PAVEMENT, & PAVEMENT MARKING REPLACEMENT IN ACCORDANCE WITH THE LATEST EDITIONS OF THE STANDARD CONSTRUCTION SPECIFICATIONS FOR THE CITY OR COUNTY STANDARD IN WHICH THE WORK IS BEING DONE.
13. THE CONTRACTOR SHALL SUBMIT A PROPOSED HAUL ROUTE AND SHALL NOT BEGIN HAULING UNTIL RECEIVING WRITTEN APPROVAL OF THE PROPOSED HAUL ROUTE FROM THE CITY.
14. DUST CONTROL - THE CONTRACTOR SHALL CONTROL DUST TO THE MAXIMUM EXTENT PRACTICABLE. MEETING OR EXCEEDING REQUIREMENTS ESTABLISHED BY THE BAY AREA AIR QUALITY MANAGEMENT DISTRICT, AND AS REQUIRED IN THE PROJECT SPECIFICATIONS.
15. SAFETY MEASURES - AT ALL TIMES, INCLUDING NON-WORKING HOURS, THE CONTRACTOR SHALL BE SOLELY AND COMPLETELY RESPONSIBLE FOR CONDITIONS OF THE JOB SITE, CONTRACTOR'S OPERATIONS AND/OR MATERIALS AND EQUIPMENT STORED IN THE STAGING AREAS, INCLUDING SAFETY OF PERSONS AND PROPERTY, AND FOR ALL NECESSARY INDEPENDENT ENGINEERING REVIEW OF THE CONDITIONS. THE ENGINEER'S JOB SITE REVIEW IS NOT INTENDED TO INCLUDE REVIEW OF THE ADEQUACY OF THE CONTRACTOR'S SAFETY MEASURES.
16. CONTRACTOR SHALL BE RESPONSIBLE FOR PREPARING A WATER POLLUTION CONTROL PLAN FOR APPROVAL BY THE ENGINEER. CONTRACTOR SHALL IMPLEMENT THE WPCP THROUGHOUT THE DURATION OF THE PROJECT, AND AS REQUIRED IN THE PROJECT SPECIFICATIONS.

ROADWAY EXCAVATION

17. PAVEMENT STRIPING DAMAGED AS A RESULT OF THE CONTRACTOR'S OPERATIONS SHALL BE REPLACED IN KIND BY THE CONTRACTOR, UNLESS OTHERWISE INDICATED ON THE PLANS OR DIRECTED BY THE ENGINEER.

DRIVEWAY ACCESS

18. THE CONTRACTOR SHALL MAINTAIN INGRESS AND EGRESS OF PRIVATE PROPERTY ADJACENT TO THE WORK THROUGHOUT THE PERIOD OF CONSTRUCTION.

SITE RESTORATION

23. EXISTING LANDSCAPING WITHIN THE AREA OF WORK SHALL BE CAREFULLY REMOVED AND REPLACED IN KIND WITH MINIMAL DAMAGE. LANDSCAPE SOIL SHALL BE REPLACED WHEN DIRECTED BY THE ENGINEER WITH BACKFILL MIX PER THE STATED STANDARD SPECIFICATIONS UNLESS OTHERWISE DIRECTED BY THE ENGINEER.
20. THE CONTRACTOR SHALL RETURN THE PRIVATE YARDS, SIDEWALKS, PLANTERS, IRRIGATION SYSTEMS, AND OTHER FACILITIES, PUBLIC OR PRIVATE, DISTURBED BY THE WORK TO THE SAME OR BETTER CONDITION THAT EXISTED PRIOR TO COMMENCEMENT OF THE WORK AND SHALL MAKE A REASONABLE EFFORT TO RESTORE EACH PRIVATE YARD DISTURBED BY THE WORK WITHIN ONE WEEK AFTER THE WORK IS COMPLETE ON THE SAME YARD EXCEPT WHERE THE CITY'S INSPECTOR AGREES THAT FOR CONSTRUCTION REASONS, THE ONE WEEK REQUIREMENT MAY BE EXTENDED.DAMAGED IRRIGATION SHALL BE REPAIRED WITHIN ONE WEEK OF DAMAGE.



				WORK ACCEPTED:	INSPECTOR:	DRAWN:	DESIGN:	HOR:	 <div>City of Morgan Hill Public Works Department</div>		 <div>10569 OLD PLACERVILLE RD. SACRAMENTO, CA 95827 OFFICE: (916) 364-1490 www.hydroscience.com</div>	GENERAL NOTES		06/27/2025
						CHECKED:		VERT:				PRINT DATE:		
						JS	DATE: 6/30/25	NAVD88				6/27/2025		
NO.	DESCRIPTION	DATE	BY	BY:	DATE:	APPROVED:		JOB NUMBER:	EAGLE VIEW WELL IMPROVEMENTS PROJECT – PHASE 1			DWG NUMBER:		
				Revisions		SCOTT GREER, CITY ENGINEER RCE #0079 EXP 6-30-27		380-006				G003		
												SHEET NUMBER:		
												3 OF 7		

1. THE FIELD WORK FOR THIS SURVEY WAS CONDUCTED IN OCTOBER 2024.
2. NO ATTEMPT WAS MADE TO IDENTIFY THE NATURE OF USE OF UNDERLYING LAND SHOWN HEREON, ANY POTENTIAL PAST USES, INCLUDING THOSE WHICH MAY HAVE RESULTED IN SIGNIFICANT ENVIRONMENTAL OR CULTURAL IMPACTS, WERE NOT ASSESSED BY THIS SURVEY.
3. PRIOR TO COMMENCEMENT OF ANY CONSTRUCTION ON THIS SITE, IT IS ADVISED THAT ALL INVOLVED PARTIES REVIEW SECTION 8771 AND SECTION 8725 OF THE CALIFORNIA BUSINESS AND PROFESSIONS CODE, AND SECTION 605 OF THE CALIFORNIA PENAL CODE TO ENSURE THAT MONUMENT CONSERVATION HAS BEEN PROPERLY ADDRESSED.
4. NOTHING ON THIS SURVEY SHALL BE INTERPRETED IN A MANNER CONTRARY TO THESE STATEMENTS.
5. EXCEPT AS NOTED BELOW, PHYSICAL ITEMS SHOWN ON THIS SURVEY ARE LIMITED TO THOSE SURFACE-VISIBLE STRUCTURES, FACILITIES, AND FEATURES OBSERVED AT THE TIME OF THE FIELD SURVEY.
6. THE LOCATION OF ANY SUBSURFACE OBJECTS SHOWN HEREON WAS DETERMINED USING INFORMATION OBTAINED THROUGH CLIENT PROVIDED RECORD DRAWINGS. BELOW IS A SUMMARY OF THE RECORD DRAWINGS USED:
 - A. CITY OF MORGAN HILL ENGINEERING AND UTILITIES DEPARTMENT RECORD DRAWING FOR TEST WELL #1
 - a. TEST WELL LOCATION PLOTTED FROM RECORDS PROVIDED
 - B. CITY OF MORGAN HILL PUBLIC WORKS DEPARTMENT RECORD DRAWINGS FOR LANTANA-WISTERIA TRACT 10332 DATED 1/25/2021
 - a. SEWER LINES PLOTTED FROM RECORDS PROVIDED
 - b. STORM LINES PLOTTED FROM RECORDS PROVIDED
 - c. WATER LINES PLOTTED FROM RECORDS PROVIDED
7. ADDITIONAL SUBSURFACE OBJECTS, IF ANY, WERE NOT LOCATED IN THIS SURVEY. NO WARRANTY IS IMPLIED AS TO THE ACCURACY OR COMPLETENESS OF ANY SUBSURFACE OBJECTS REPRESENTED BY SYMBOLS, LINES, OR LABELS SHOWN HEREON. SAID SUBSURFACE OBJECTS MAY INCLUDE, BUT ARE NOT LIMITED TO, CONCRETE FOOTINGS, SLABS, SHORING, BASEMENTS, STRUCTURAL PILES, UTILITY VAULTS, PIPING, UNDERGROUND TANKS, OR ADDITIONAL UNDERGROUND UTILITY LINES.
8. BOUNDARY LINES (STREET CENTERLINES, ROAD RIGHTS-OF-WAY, PARCEL LINES, EASEMENTS, SECTION LINES, ETC.) ARE FOR CONCEPTUAL PURPOSES ONLY AND PLOTTED FROM RECORD INFORMATION ONLY.
9. THE FOLLOWING FLOODPLAIN INFORMATION IS RELEVANT TO THIS PROJECT:
 - A. FIRM PANEL: 060805C0442H EFFECTIVE: 2009-05-18
 - B. APPLICABLE FLOOD ZONE(S): ZONE D (AREAS WITH POSSIBLE BUT UNDETERMINED FLOOD HAZARDS).

HORIZONTAL DATUM
NORTH AMERICAN DATUM OF 1983 (2011), EPOCH 2010.00.

COORDINATE SYSTEM

COORDINATES SHOWN HEREON ARE GRID AND BASED ON THE CALIFORNIA COORDINATE SYSTEM OF 1983 (CCS83), ZONE III. PURSUANT TO THE CALIFORNIA PUBLIC RESOURCES CODE, DIVISION 8, CHAPTER 1, SECTION 8815.5:

POINT	ELEVATION	COMBINED GRID FACTOR	MAPPING ANGLE
15001	383.80	0.999968369	-0D42'21.7"

VERTICAL DATUM

NORTH AMERICAN VERTICAL DATUM OF 1988 (NAVD88).

PROJECT BENCHMARK

SANTA CLARA VALLEY WATER DISTRICT BENCHMARK NO. 088.
ELEVATION = 400.48 FEET (NAVD88)

SITE BENCHMARK

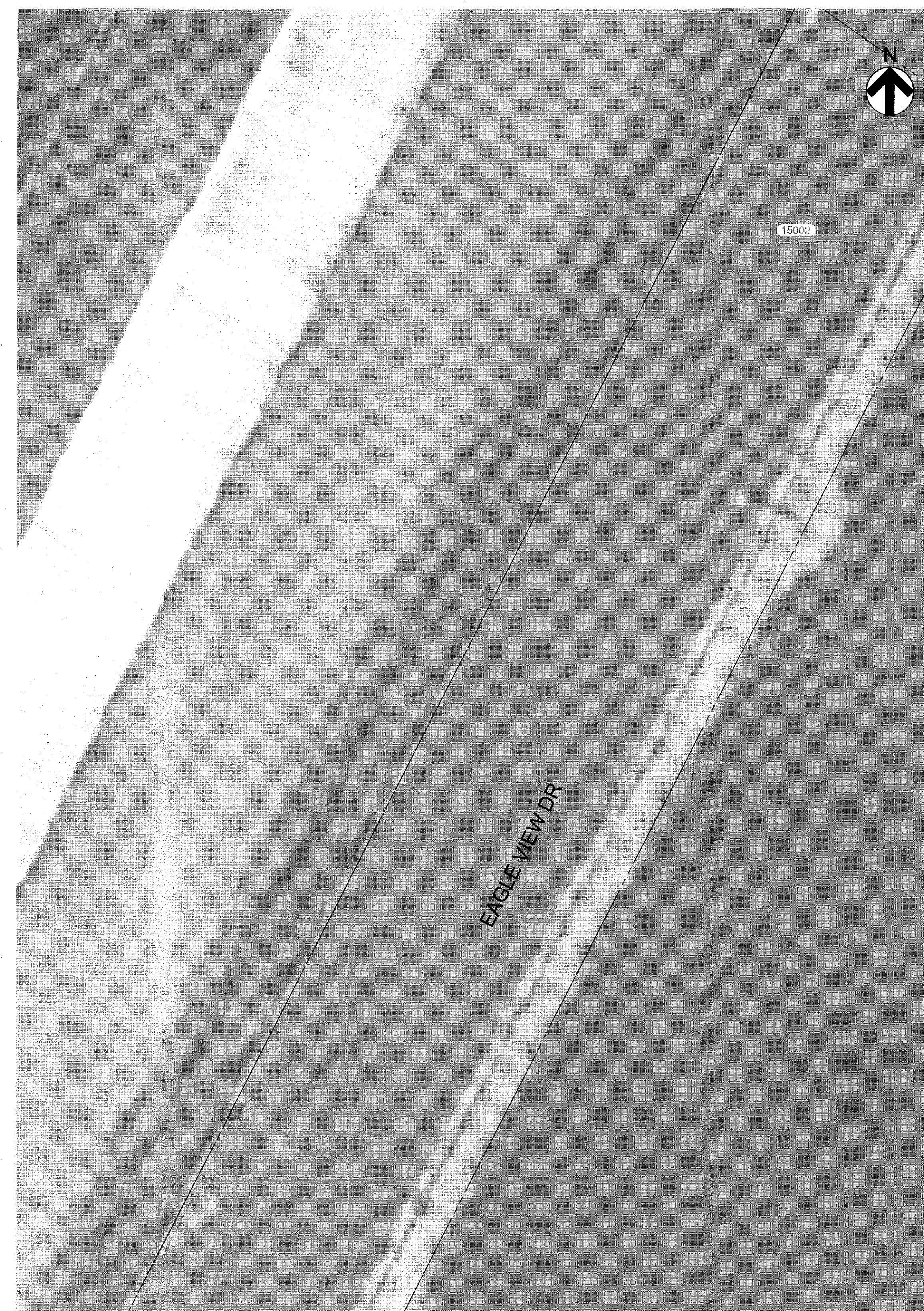
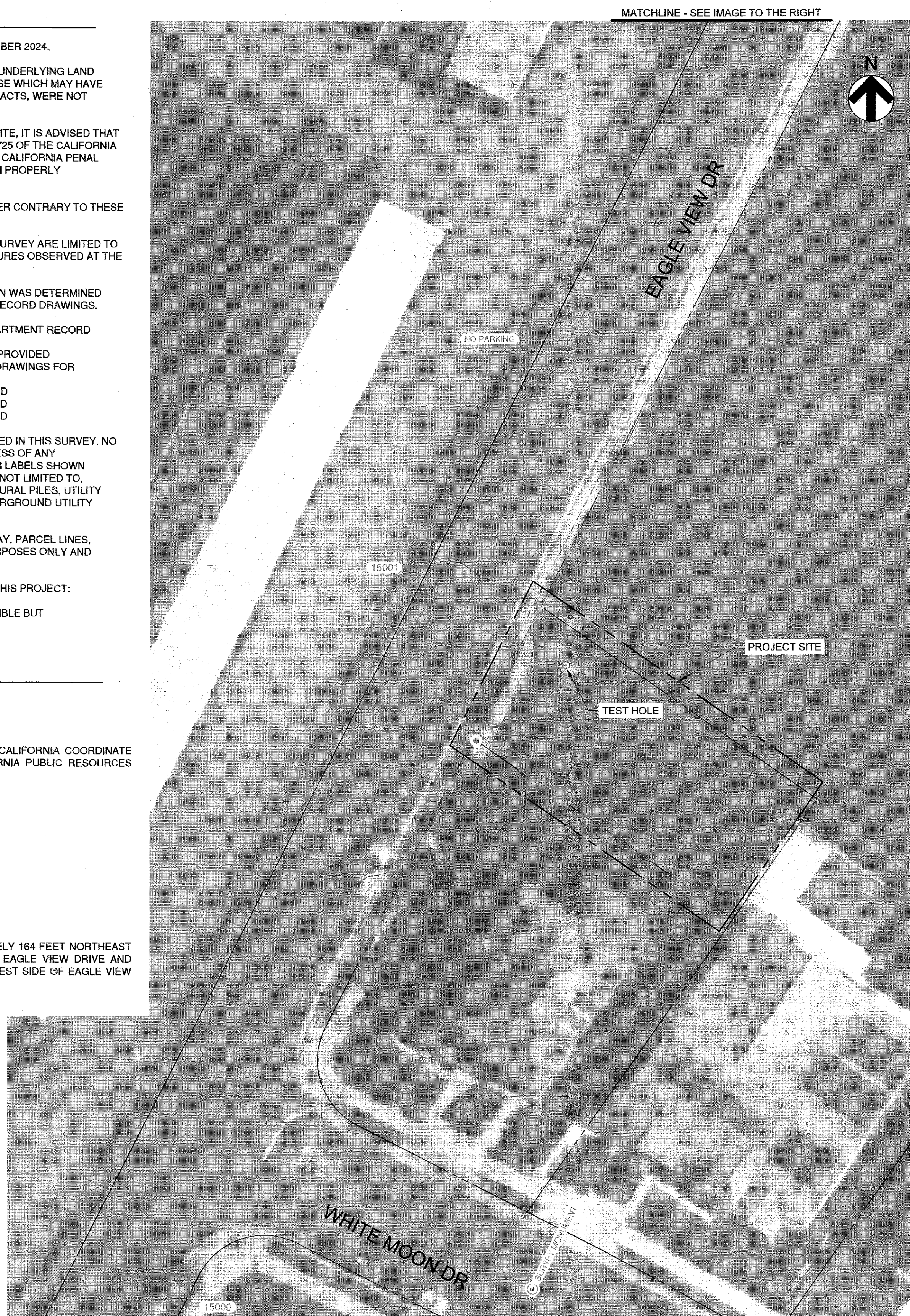

SET MAG NAIL IN TOP OF ASPHALT DIKE (PT#15001), APPROXIMATELY 164 FEET NORTHEAST OF THE SANITARY SEWER MANHOLE AT THE INTERSECTION OF EAGLE VIEW DRIVE AND WHITE MOON DRIVE, 58 FEET NORTH OF A LIGHT POLE ON THE WEST SIDE OF EAGLE VIEW DRIVE, AND 13 FEET WEST OF A STORM DRAIN MANHOLE.
ELEVATION = 383.80 FEET (NAVD88)

CONTROL POINT TABLE			
POINT	NORTHING	EASTING	DESCRIPTION
15000	1883383.17	6225560.63	SET SCRIBED X ON TC
15001	1883576.54	6225626.88	SET MAG IN ACD
15002	1883879.67	6225781.39	SET MAG IN ACD



MATCHLINE - SEE IMAGE TO THE LEFT



				WORK ACCEPTED:	INSPECTOR:	DRAWN: KMC/AGP	DESIGN: SEW	HOR: NAD83	 <div>City of Morgan Hill Public Works Department</div> <div>CITY OF MORGAN HILL</div> <div>17575 Peak Avenue Morgan Hill, CA 95037 (408)778-6480, Fax (408)779-7236</div>	 <div>HydroScience</div> <div>10569 OLD PLACERVILLE RD. SACRAMENTO, CA 95827</div> <div>OFFICE: (916) 364-1490 www.hydroscience.com</div>	HORIZONTAL CONTROL PLAN EAGLE VIEW WELL IMPROVEMENTS PROJECT - PHASE 1	PRINT DATE: 6/27/2025
					CHECKED: JS DG 6/30/25	VERT: NAVD88	DWG NUMBER: G004					
					APPROVED: 	JOB NUMBER: 380-006	SHEET NUMBER:					
NO.	DESCRIPTION	DATE	BY	Revisions	DATE: 6/30/25		4 OF 7					



1. CONTRACTOR TO DRILL NEW PRODUCTION WELL PER DET 1/C201.
2. CONTRACTOR SHALL PROTECT ALL EXISTING UTILITIES AND ALL OTHER IMPROVEMENTS NOT DESIGNATED FOR REMOVAL AND SHALL RESTORE DAMAGED IMPROVEMENTS TO A CONDITION EQUAL TO OR BETTER THAN THEY WERE PRIOR TO DAMAGE. SEE SPECIFICATIONS.
3. SUBMIT TRAFFIC CONTROL PLAN PER CITY OF MORGAN HILL STANDARD GENERAL NOTE, DWG NO. G-II.
4. THE NEAREST FIRE HYDRANT TO BE USED FOR WATER SUPPLY IS APPROXIMATELY 235 FT SOUTH ON EAGLE VIEW DRIVE.
5. CONTRACTOR SHALL BE RESPONSIBLE FOR COORDINATION, LABOR, TOOLS AND EQUIPMENT, TRAFFIC CONTROL, SCHEDULING AND TRANSPORTATION TO BRING OWNER SUPPLIED WATER TO THE SITE.
6. CONTRACTOR SHALL SUBMIT A WATER POLLUTION CONTROL PROGRAM FOR OWNER APPROVAL.
7. CONTRACTOR SHALL OBTAIN A SANTA CLARA VALLEY WATER DISTRICT WELL CONSTRUCTION PERMIT AND CONFORM TO ALL SANTA CLARA VALLEY WATER DISTRICT WELL PERMIT REQUIREMENTS.
8. THE PROJECT IS DIVIDED INTO TWO PHASES. THE SCOPE OF PHASE I INCLUDES CONSTRUCTING A WELL AS DEPICTED HERE AND THIS PLAN SET. PHASE II (NOT IN THIS CONTRACT) WILL INCLUDE EQUIPPING THE WELL AND CONSTRUCTING ALL REMAINING IMPROVEMENTS TO RESULT IN A COMPLETED AND OPERABLE WELL FACILITY. PHASE II WILL BEGIN AFTER COMPLETION OF PHASE I.
9. CONTRACTOR SHALL OBTAIN PERMITS FROM VALLEY WATER AND STATE WATER RESOURCES CONTROL BOARD FOR DISPOSING WATER AND TAILINGS FROM WELL CONSTRUCTION. REFER TO SPECIFICATION SECTION 02672 FOR FURTHER DETAILS.

SITE PLAN
SCALE: 1" = 5'

COORDINATE TABLE			
NO.	NORTHING	EASTING	DESCRIPTION
1	1883525.6592	6225688.3429	CENTER OF WELL

				WORK ACCEPTED:	INSPECTOR:	DRAWN:	DESIGN:	HDR:
						KMC/AGP	SEW	NAD83
						CHECKED:	JS DG 6/30/25	VERT:
NO.	DESCRIPTION	DATE	BY	BY:	DATE:	APPROVED:	DATE:	JOB NUMBER:
Revisions								
						SCOTT CREEK CITY ENGINEER 4050 ARROWHEAD PARK BLVD. SUITE 200 DALLAS, TEXAS 75244-4400		
380-006								



City of Morgan Hill
Public Works Department

17575 Peak Avenue Morgan Hill, CA 95037 (408)778-6480, Fax (408)779-7236



10569 OLD PLACERVILLE RD.
SACRAMENTO, CA 95827
OFFICE: (916) 364-1490 www.hydrosience.com

CIVIL SITE PLAN

EAGLE VIEW WELL IMPROVEMENTS PROJECT – PHASE 1



PRINT DATE:
6/27/2025

WG NUMBER:
C101

SHEET NUMBER:
5 OF 7

TEST HOLE LITHOLOGY

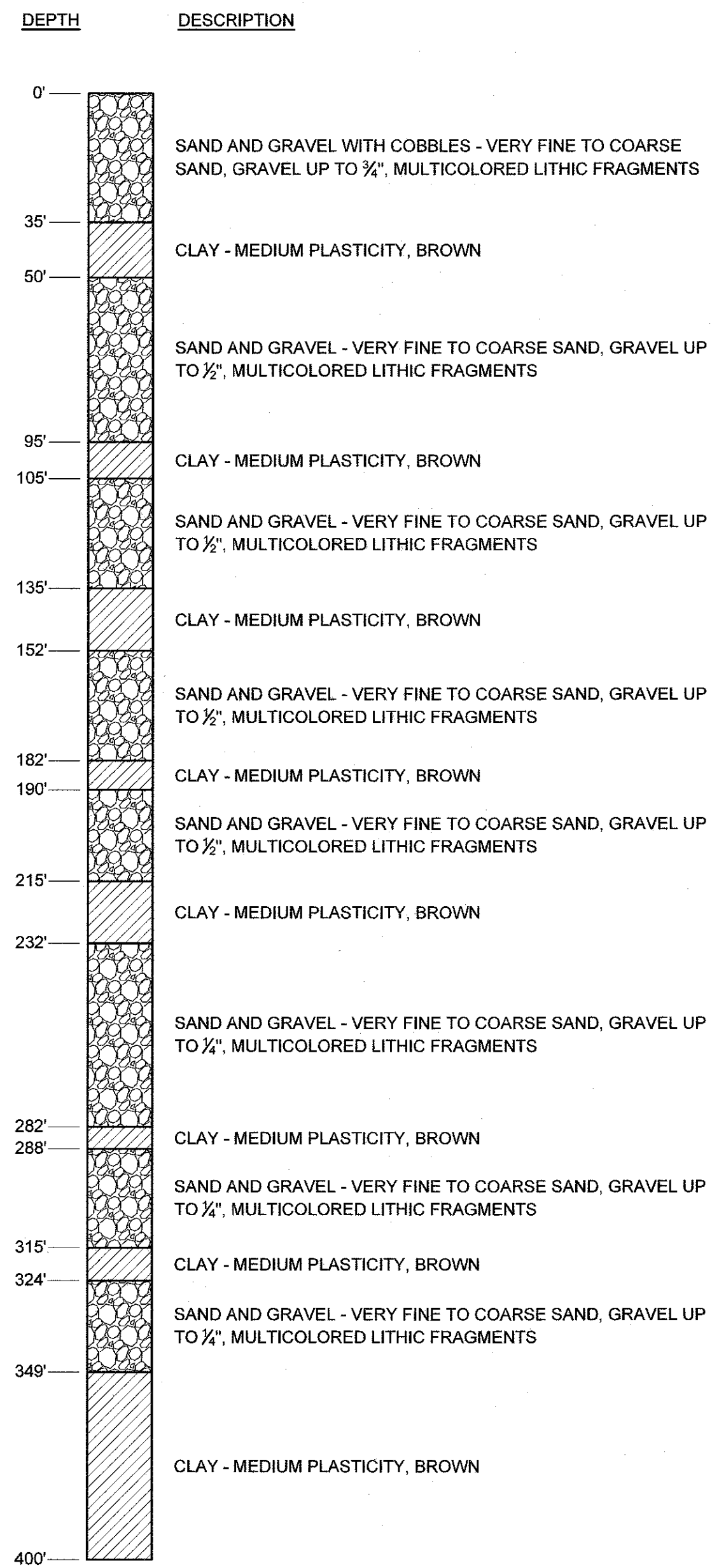

TEST HOLE E-LOG

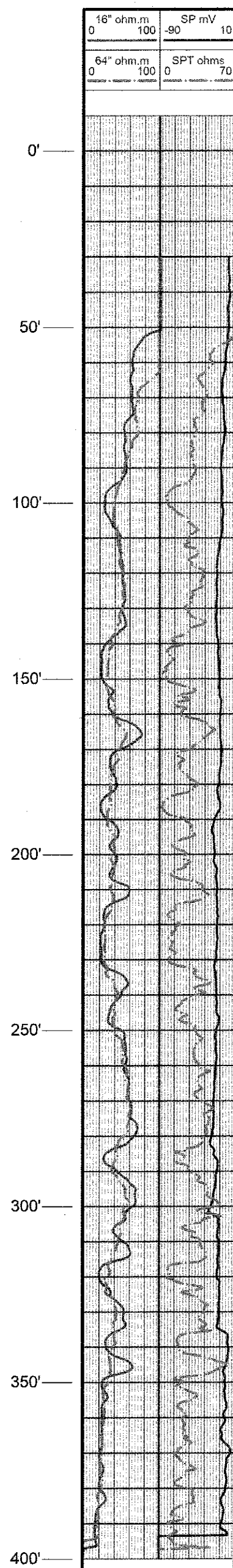

PRODUCTION WELL PROFILE - DETAIL 1

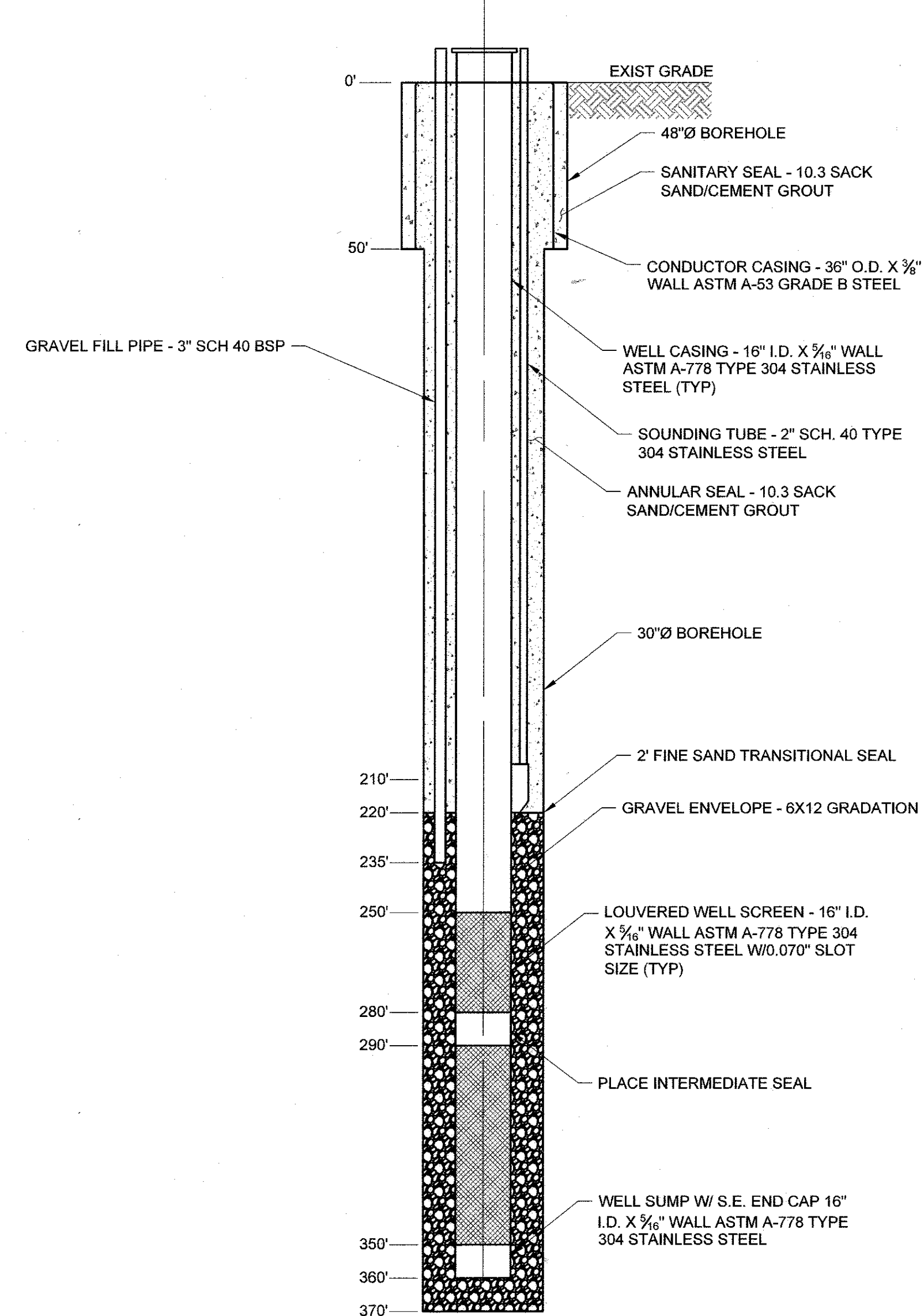

NOTES

1. ACTUAL DEPTH AND LOCATION OF SCREEN INTERVAL AND TOTAL WELL DEPTH TO BE CONFIRMED BY LITHOLOGY AND GEOPHYSICAL LOGGING.
2. SEE DETAIL A, SHEET C401 FOR WELL HEAD DETAIL
3. SEE DETAIL B, SHEET C401 FOR CENTRALIZING FIN AND CASING GUIDE DETAILS.
4. CONTRACTOR SHALL REFER TO THE SPECS 02672 FOR FURTHER DETAILS ON THE MATERIALS AND WELL DESIGN REQUIREMENTS.

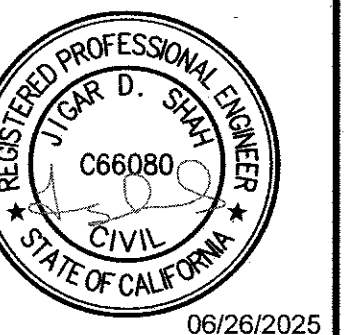

06/26/2025

NO.		DESCRIPTION		DATE	BY	DATE	WORK ACCEPTED:	INSPECTOR:	DRAWN: KMC/AGP	DESIGN: SEW	HOR: NAD83	CITY OF MORGAN HILL	HydroScience	LITHOLOGY AND WELL PROFILE		PRINT DATE: 6/27/2025
												17575 Peak Avenue Morgan Hill, CA 95037 (408)778-6480, Fax (408)779-7236	10569 OLD PLACERVILLE RD. SACRAMENTO, CA 95827	EAGLE VIEW WELL IMPROVEMENTS PROJECT - PHASE 1		DWG NUMBER: C201
																SHEET NUMBER: 6 OF 7

EAGLE VIEW WELL IMPROVEMENTS PROJECT - PHASE 1

WELL HEAD AND CASING DETAILS

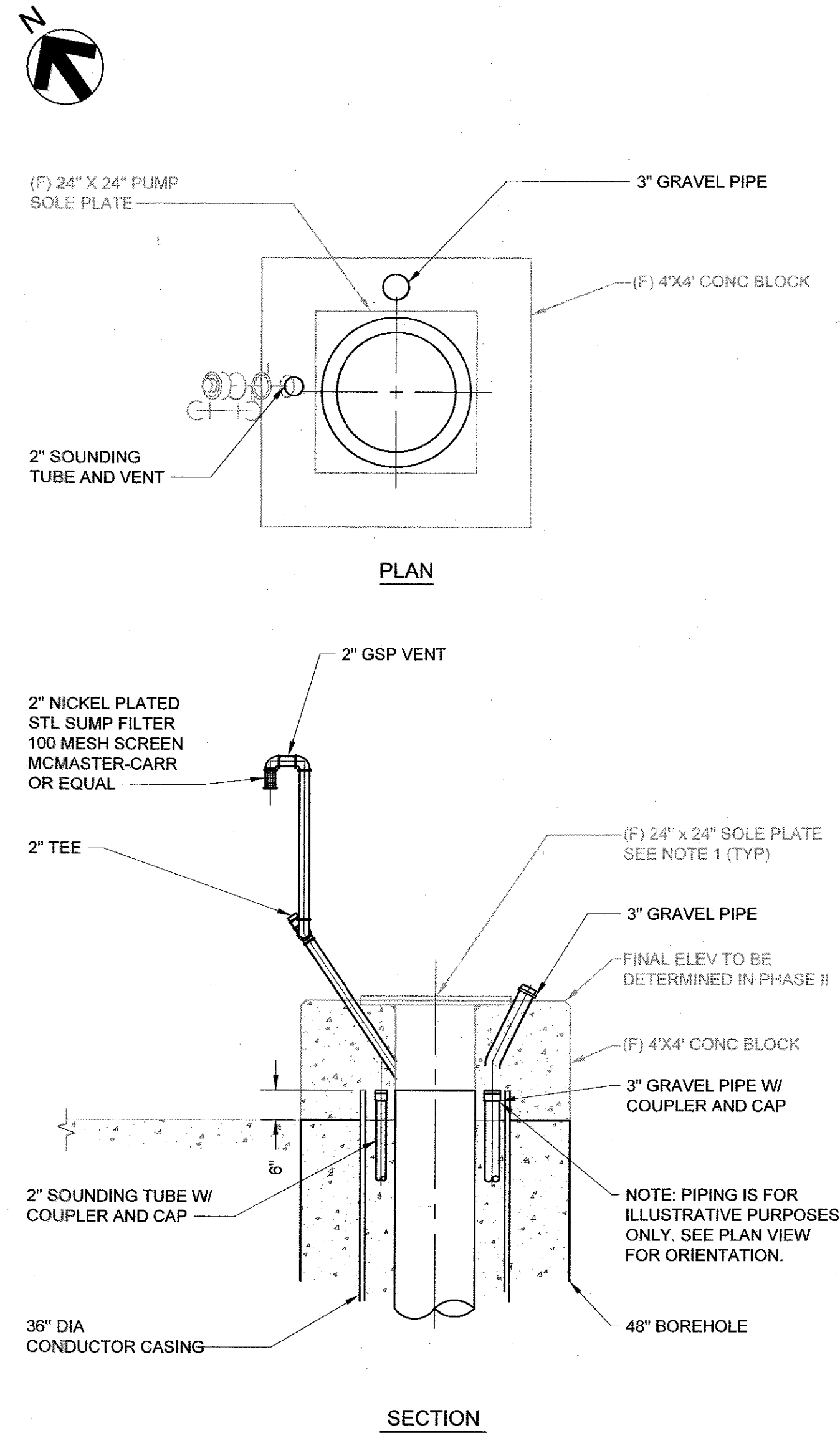

NOTES

1. THE FUTURE (F) SCOPE OF WORK IS PART OF PHASE II PROJECT, NOT PART OF THIS PHASE I.
2. REFER TO DRAWING C201 AND SPECS SECTION 02672 FOR ADDITIONAL REQUIREMENTS FOR THE WELL DEVELOPMENT.

WELL HEAD DETAILS

SCALE: NO SCALE

A

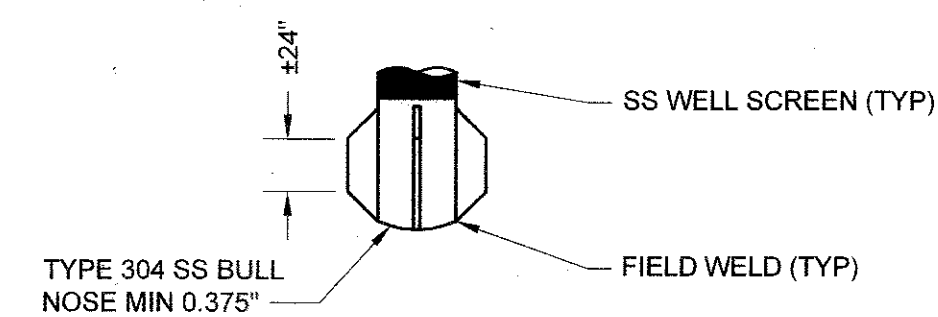
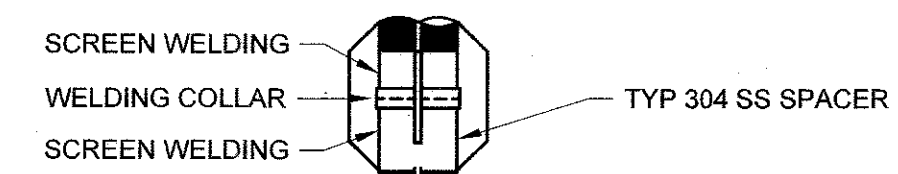
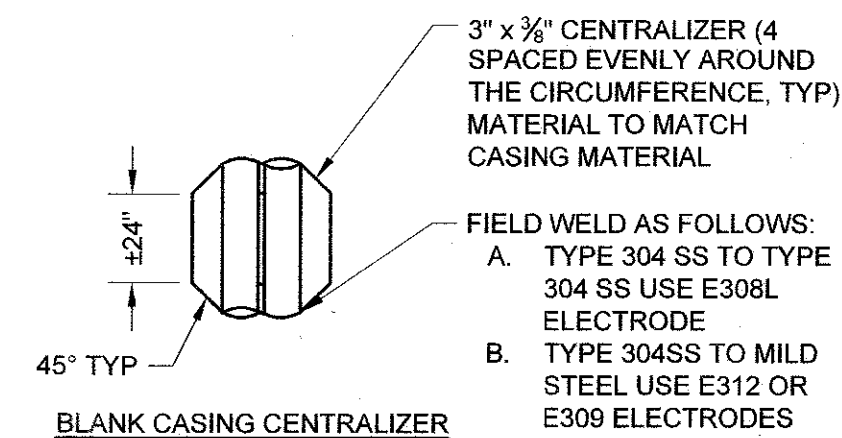
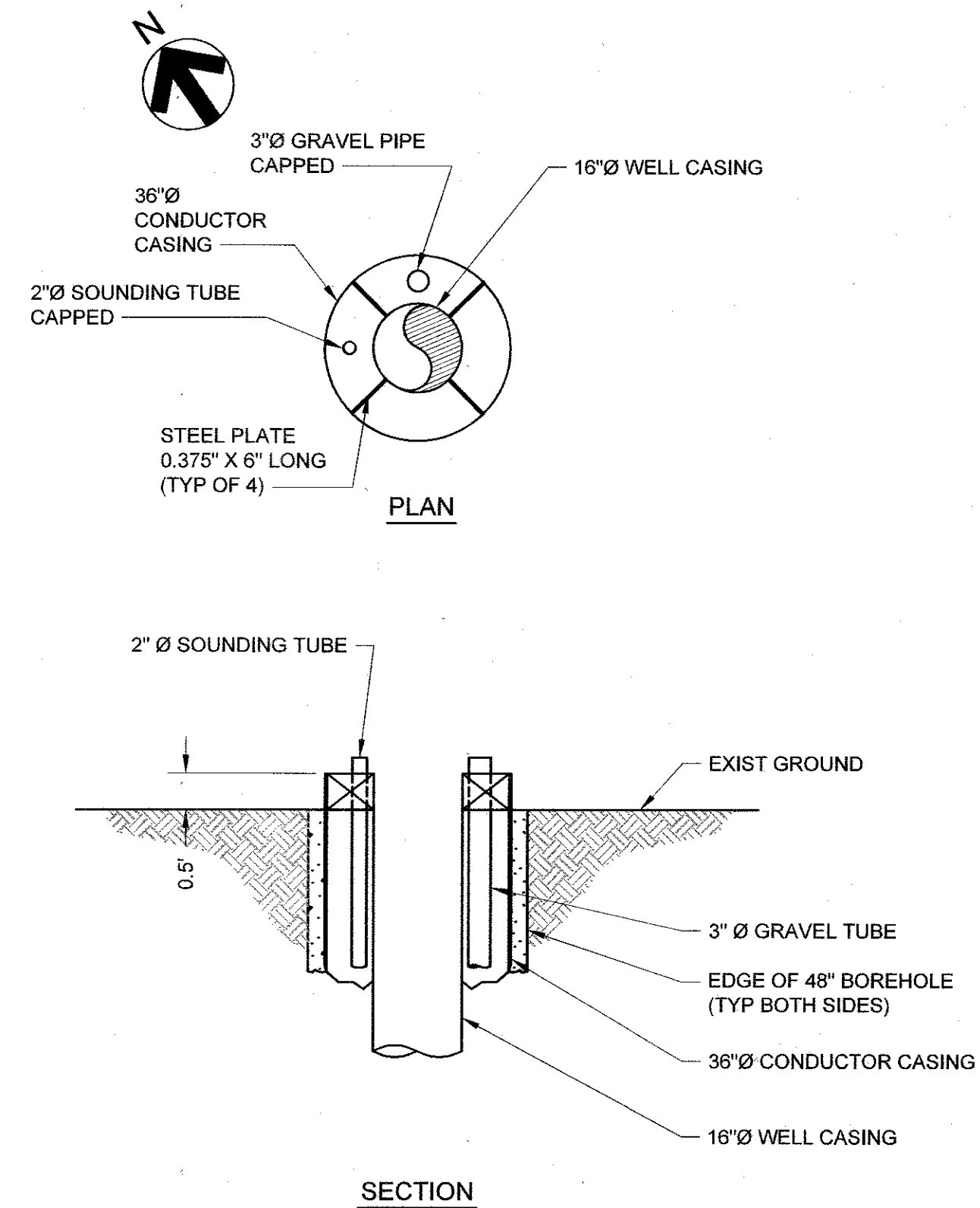

DETAIL

WELL CASING DETAILS

SCALE: NO SCALE

B



06/26/2025

WORK ACCEPTED:				INSPECTOR:		DRAWN:		DESIGN:		HOR:	
						KMC		SEW		NAD83	
CHECKED:				DATE:		BS		6/30/25		VERT:	
APPROVED:				DATE:		6/30/25		JOB NUMBER:		380-006	
SCOTT CREER, CITY ENGINEER				RCE #59879 EXP 6-30-27							
Revisions											
NO.	DESCRIPTION	DATE	BY	BY:	DATE:						

City of Morgan Hill
Public Works Department

17575 Peak Avenue Morgan Hill, CA 95037 (408)778-6480, Fax (408)779-7236

HydroScience

10569 OLD PLACERVILLE RD.
SACRAMENTO, CA 95827
OFFICE: (916) 364-1490 www.hydroscience.com

WELL HEAD AND CASING DETAILS
EAGLE VIEW WELL IMPROVEMENTS PROJECT - PHASE 1

PRINT DATE:
6/27/2025
DWG NUMBER:
C401
SHEET NUMBER:
7 OF 7